THE LOWELL DAILY SUN.

VOL. XXX. NO. 55. THE SUN leads in local news. LOWELL, MASS., FRIDAY, MAY 8, 1896. THAT'S WHY it leads in circulation. PRICE ONE CENT.

FIRST EDITION

NARROW ESCAPE

From Drowning in the Wamesit Power Yard.

A BOY KEPT ABOVE WATER BY A RAKE

Till Help Came and Pulled Him Out.

Frank McGann, aged 11 years residing on Newhall street, had a narrow escape from drowning yesterday afternoon. With two companions named Donohoo and Bushnell he went fishing in the Wamesit Power yard and while crossing the canal on a plank fell in. His companions found a rake which they held out to him. He caught it but they could not pull him out of the water. The boy held to the rake, however, keeping his head above water.

His rescures all screamed for help and the driver of a coal team hearing the noise rushed to the scene and fished the lad out. McGann went home very wise and likewise very wet and he undoubtedly owes his life to the boys who came to his aid. There will be no funeral just yet.

DEATHS.

McCAFFREY—Mr. Patrick McCaffrey, of 81 Bartlett street, a well known and highly respected citizen passed away this morning after an illness of eight weeks during which he bore up with great fortitude. Deceased was born in County Tyrone, Ireland, add was 65 years of age. He was a man beloved by all his friends and acquaintances and idolized by his family. He leaves a highly respected family, a widow, Mrs. Sarah McCaffrey, four daughters, Mrs. Thomas Keashon, Misses Susie, Cecilia and Sarah, the last named a member of the choir of the Immaculate Conception church; and four sons, John, Thomas, also a member of the choir, James, a pressman on the Courier-Citizen, formerly of The Sun, Charles and Joseph, a student at Holy Cross college. Mr. McCaffrey made friends wherever he went. He was a member of Div. 1, A. O. H., also a prominent member of the Holy Name society of the Immaculate Conception church and held office for years in the old Land league. He has been a resident of Lowell for the past 35 years and was always identified with every benevolent and charitable work. The bereaved family have the heartfelt sympathy of their many friends.

DANGEROUS WIRES.

The Fire Marshal Obliged to Interfere—Changes Ordered Without Delay.

Owing to the fires of late in this city which have been directly attributed to electric wires, the fire marshal has ordered an investigation, as a result of which certain changes have been ordered within a limited time.

If changes are not made as required the insurance companies will advance rates.

The electric construction has been found to be extremely dangerous and only a thorough inspection of wires will remedy the evil.

Branch Street Church.

The annual meeting of the Branch Street Tabernacle was held last evening and the church was incorporated.

The following officers were elected: Chairman, W. F. Hills; clerk, James M. Butler; treasurer, Noble M. Charlton; auditors, Chester L. Chamberlain and W. F. Holman; collector, F. G. McGregor.

Deacons—W. F. Hills, F. G. McGregor, James R. Cove, James M. Butler.

He Never Came Back.

A stranger hired an outfit from J. A. Gregoire, the livery stable man, last evening, saying he was going for a short drive. Neither he nor the horse and buggy have shown up since.

J. F. O'DONNELL,

Practical Undertaker

Always on time. Out-of-Town Orders promptly attended to. Telephone 439-3.

324 Market Street, cor. Worthen

FOR FLOWERS

GO TO

PATTEN & CO., FLORISTS

203 Central Street.

ALLEN'S CELERY MIXTURE

is the ideal spring remedy. As a remedy for the nerves and a blood purifier there is nothing better. For sale by all druggists.

Gardner, 20 Prescott street, has a good Upright Piano, seven octaves for Sixty Five Dollars—Friday—It's just what you want.

LOST—Between Coburn and W. Third, a pocketbook containing sum of money. Finder return to this office and receive reward.

FOUND—A small amount of money was found on Bridge street and the owner may have it by calling at 81 West Fourth street and proving property and paying for advertising.

ON PUBLIC BATHS

Meeting of the Committee and Report.

WANT OF MONEY THE ONLY OBSTACLE.

Discussion by Mayor Courtney on the Finances.

Yesterday's meeting of the committee on public baths developed the fact that this popular movement may not be realized this year, simply because of the financial condition of the city.

At yesterday's meeting there were present, Mayor Courtney, Alderman Howe, Councilmen Pendergast and O'Hare.

At the opening of the meeting the special committee appointed to visit Boston and Brookline submitted the following report:

"In Boston, we met Mayor Quincy who informed us that while there had been recommended and appropriated $85,000 for public baths, nothing has as yet been done. Plans have been drawn but nothing as yet had been adopted. One proposal for a tank system had been entertained but another proposal for a shower system would essentially change the plans, thus practically nothing was determined. The same report will apply to Brookline; the chairman of the selectmen informed us that while they had plans with their architect nothing had been done beyond breaking ground for the foundation.

It was the recommendation of Mayor Quincy and other members of the Boston city government, the chairman of the Brookline board, also of the architects we called upon, that the city's interests would best be served by visiting cities where the bath system was in full force and where practical information of the working in all its details and management would be of great service.

The committee wish to acknowledge the courtesies extended to them and also the conveniences and suggestions given them in the pursuit of their inquiries.

John P. O'Hare,
Dennis J. Pendergast.

A report of the Boston committee on public baths was also submitted.

It included the following section relating to the location of the baths. "It is the opinion of your committee that the solution of the problem of public bathing facilities will best be solved by a series of district bath houses, rather than by one or two great central bathing establishments. In pursuance of such a policy the committee feel that the first experimental bath house should be located at a point where it would meet the needs of the largest number of people who are without bathing facilities in their own houses."

Continuing, the report says: "The bath house should be planned to accommodate men and women in absolutely distinct apartments, with separate entrances and waiting rooms. In this way the bath house would be open to women at all times, instead of on certain days only, as is the plan in some other cities."

The suggestion of Mayor Courtney that the committee talk the matter over and see just what prospect there is of getting baths this year, met with favor.

"Why should the committee visit different places if nothing can be accomplished?" inquired the mayor.

Councilman O'Hare—"Well, I think something can be done this year."

The mayor—"How can you do anything when we are so near the debt limit?"

Councilman O'Hare—"Well, you will be wanting a blanket loan at the end of the year, and the money is going to be spent some way. If all departments are economical we can get the baths."

"We won't have any blanket loan," suggested Alderman Howe.

Mayor Courtney—"How can you get along without it? The payroll in the street department is larger than ever and here they are buying horses and stone crushers. We'll need something."

The mayor dwelt upon the condition of the reserved fund and the big drain that will be made on it.

Councilman O'Hare—Well if others get money, why can't we get some for baths? Do you think there will be a blanket loan this year?"

Mayor Courtney—"Well I don't know. I thought that by using the reserved fund, the corporation and national bank tax we might avoid a blanket loan."

Councilman O'Hare—"If you have a blanket loan, why not let the public baths in on it first?"

Mayor Courtney—"How much do you need?"

Councilman O'Hare replied about $25,000.

Mayor Courtney—"If you get up to the debt limit how are you going to get a loan for any amount?"

Continuing the mayor said: "We appear to be up against the debt limit when as a matter of fact we have about $300,000 in the city treasury. This money is of course set aside to pay off the city debt but it does not count in relation to this debt. In other words, we are better off than we appear to be. This money is of course in securities and was wisely invested by the sinking fund commissioners. Now the question arises, as I said before, if we are so close to the debt limit and need a blanket loan to carry us through the year how are we going to get it?"

Those Portraits Again.

Councilman O'Hare—"How about that $12,500 for those M. M. A. Portraits? I think the public baths should get the money rather than spend it for those portraits."

Mayor Courtney—"I don't know where we will get money for those portraits. We have not got money for portraits or anything else."

Councilman Pendergast—"You don't think then, we can get any money for public baths?"

"Mayor Courtney—"I don't think we can, for we are so near the debt limit. I believe in public baths, am in favor of them, and will readily co-operate with the committee if I can see any way to get them this year."

The idea of having baths in all the schools met with favor. During the meeting it was suggested by Councilman Pendergast that the old Mann school building would be a good place for a bath house.

Mayor Courtney said he would wait on the city treasurer and find out the financial condition of the city and report at the next meeting whether or not it is possible to borrow money sufficient for public baths.

THE ST. MICHAEL'S BAZAAR

A LARGE ATTENDANCE AND GOOD BUSINESS.

Prospect For Final Success—Names of the Donors to Rev. Fr. Gilday's Tables.

Judging from the attendance the past four evenings St. Michael's bazaar will be a grand success. The attendance this week so far and the business done by the various tables has greatly exceeded the expectation of those in charge.

The entertainment which was to have been given last evening was postponed until tonight. Dancing was enjoyed by the young people in the school hall.

A list of the donors of articles on the Sacred Heart table of Rev. Fr. Gilday's district is given below:

Chamber set, Dr. Meagher; gold watch, Denis O'Brien; $25.00, ladies of table; silk umbrella, Mr. Perley; gold ring, Mr. Michael Duggan; album, Mrs. Mason; silver spoons, Mrs. F. T. Callahan; gold ring, Miss Jane McCarron; tidy, Miss McKenna; guess doll, Miss Belle Haskell; parlor table, Mrs. McArdle; silver knives and forks, Mrs. McMahon, Sr.; sofa pillow, Mrs. McMahon, Jr.; picture and easel, Mr. Gaynor; silver butter dish, Mr. John Chain; picture of St. Cecilia, Miss Rose Dowd; gold ring, Mrs. Shanley; barrel of flour, Mrs. S. Donnnelly; clock, Mr. Grant; set of books, Mr. Lawler; banquet lamp, Miss McCarthy; $5 gold piece, Miss Lizzie Keefe; lamp, Ellis & Yates; album, Ann McMahon; picture Hattie McKee; picture, Mrs. McKenna; clock, Miss Maggie Butler, chair, Miss Breen; silver fruit dish, Lizzie McEttigan; oil painting, Miss Gillespie; barrel of flour, Mrs. Foye; chair, Miss McDougal; gold ring, Mrs. McGlynn; willow rocker, Margaret Buston; fancy table, Mrs. Breen; picture throw, Mrs. Samtaway; ladies' hat, Miss Baird; chest of tea, Mrs. McDonald; gold ring, Mary J. Callahan; banquet lamp, Mary Martin; dinner set, Mrs. Dawson; tidy, Miss Jennie Meagher; table cover, Genevieve Roarke; picture, Mrs. Cooke; silver cake basket, Bridget Donahue; table cover, Mrs. E. McQuade; vases, Lizzie Sexton; banquet lamp, Rose A. McGinn; umbrella stand, Nellie Sullivan; wine set, Kate Gard; life of Boyle O'Reilly, Nellie Sullivan; box of candy, Miss Larkee; box of candy, Miss Jordan.

Suit of clothes, O'Hearn & Dowd; toilet set, Sadie Golden; sofa pillow, Maud Nugent; fancy table; Maggie Nixon; two pictures, Mrs. Gallagher; silver sugar bowl, Annie Doherty; Castor, Mary Ford; barrel flour, Bessie Cavannagh; bed spread, Mrs. McDonald; blankets, Mrs. J. Boyle; set of dishes, Mrs. Hennessey; bed spread, Mrs. Golden.

Cash Donation.

Mrs. McCarthy, Collinsville, $5; Miss J. Callahan, $5; Miss McCluskey, $5; Ann Brennan and Miss McEllison, $5; Mr. Tighe, Collinsville, $1; Mr. Thomas Morris, $5; Frances Barry, $1; Annie Duffy, $1; Miss Garrity, $5; a friend, $5; Mrs. Donohoe, $2; Maud Nugent, $1; Miss Nixon, $1; B. O'Hare, $4.

Tomorrow night Rev. Fr. Scannell will have charge of the entertainment; Monday evening the Y.M.C.L.L. will attend the bazaar in a body and will be joined by the Y.M.C.L.S., of St. Patrick's, and the Y.M.C.I., of Belvidere.

The Cadet band, which gave such an excellent concert Monday evening, will accompany the societies to the church.

BOY DROWNED

In the Canal at Davis & Sargent's Lumber Yard.

Several children were playing on a pile of lumber on the bank of the Western canal at Middlesex place, yesterday, when one of the number, Frank Berard, a four-year-old boy, lost his balance and fell into the water.

His companions ran to their homes to tell the sad news and when assistance had arrived the body had sunk to the bottom.

Undertaker Archambeault was soon on hand and put several grapplers at work searching for the body.

The little boy was the son of Frank Berard, as machinist in the Fifield Tool company.

The body has not yet been recovered.

THEATRICAL NEWS.

Savoy Theatre.

The best show of the season is what is heard on all sides. The house was crowded to the door last night with a most appreciative audience including a large proportion of ladies. It is an attraction which deserves support and the management are to be congratulated upon their good judgment in selecting the artists and upon the support the amusement loving people are giving them. Miss Ola Hayden should be heard by every music loving person in the city for it is a chance of a life time to hear such a voice especially at the prices asked.

Music Hall.

Max Freeman, the old favorite to a Lowell audience, never appeared to better advantage than last evening, when he presented E. E. Rose's stirring play, The Westerner, in Music Hall. The leading role in the play, James Erroll, affords an excellent opportunity to display the peculiar dramatic ability for which he has made a reputation and he improved it to the entire satisfaction of the audience.

The principal scenes of the play are laid in New York and the plot hinges upon the attempt of a former partner of Erroll's who robbed him in the West, to ruin Matthew Lawton, a wealthy New Yorker, whose daughter is in love with Erroll. The latter frustrates the machinations of the villain, who is finally arrested by a sheriff from the West, who holds the necessary warrant. The piece is full of startling incidents which are well worked up by the excellent company. The same play will be given this evening and tomorrow evening and tomorrow afternoon. Max Freeman never appeared to better advantage and was liberally applauded in all the climaxes.

Police Department Changes.

At roll call last evening several changes went into effect. Since last week Officer O'Connell's old beat in the square on the 6 p. m. shift has been open. Officer Bartholomew Ryan was taken off the night "flats" beat and put in the square. Officer Whitworth gets Ryan's beat. Officer Blood goes to Witworth's 6 o'clock shift beat in old Ward 4. Officer McKenzie leaves the Davis square day beat and takes Officer Hessian's night beat in Winter street. Officer Grinnell goes to McKenzie's beat and Hessian takes Mulry's 12.30 shift beat in Broadway, Mulry going to Officer Cawley's northern depot night beat. Officer Ganley gets Officer Blood's old beat and Officer Cogger takes Ganley's Central street beat on the 12.30 shift.

Who does your printing? THE SUN job print would do it well and save you money.

BOSSES AND JOURNEYMEN

DISAGREE AND FINALLY THE JOURNEYMEN WITHDRAW.

To Form an Independent Union—A Meeting for Organization to be Held Soon.

The Lathers' union of this city is having internal troubles which have led to the withdrawal of several journeymen members and the organization of an independent union. It seems that the boss lathers are in the same union with the journeymen and the latter claim that the union has been working for the interests of the bosses and doing nothing for the journeymen. They requested the bosses to get out, but the latter would not, and so the journeymen decided that they would withdraw. Accordingly a number of them met last evening and drew up this statement:

Whereas, the boss lathers still persist in remaining in the union, we, the undersigned have decided to withdraw from them and organize an independent journeymen lathers' union and all others of the craft we earnestly request to join us in our honest efforts for self protection. Signed by Arthur Bergeron, George Gadbois, Fortuna Gadbois, Walter K. Marshall, Arthur Gadbois, John Bergeron, Albert Gadbois, Charles Lord, Emmauel Prudhomme, Octave Baraba. A meeting will be held at an early date for organization.

The Leader in Wedding Rings and Wedding presents is J. D. Grant, 64 Merrimack Street.

POLICE NOTES.

The committee on commons inspected the commons and parks yesterday.

Banner lodge, I. O. G. T., has seventy members. Charles Lang was last night chosen chief templar.

Mr. J. L. Chalifoux denies the report that the Old Lowell bank is involved in the failure of J. Frank Puffer.

Great cut in prices for Friday and Saturday in every department. New York Cloak and Suit Co., 12 John street.

The Unitarian church club of Chelmsford held a sociable last evening that was attended by many Lowell people.

The Piedmont (S. C.,) mills have placed an order for three sets of picking machinery with the Kitson Machine company.

John Ericsson (Swedish) Lodge of Good Templars has thirty-six members. Five were initiated at a single meeting recently.

The Lowell Machine shop has declared a dividend of $25 per share, payable May 15. This is an increase of $5.00 per share on the dividend paid last November.

Great special sale in jackets, capes, suits, waists, etc, Manufacturers' stock at 40 cents on the dollar to close out at Chris Holmes' specialty store. See adv.

Lowell council, Royal Arcanum, admitted five new members last evening and enjoyed a concert given by the National band under the direction of Richard Griffiths.

The Wamesit base ball club held a delightful dance in Prescott hall, last evening, 100 couples being present. It was there third assembly. The officers: General manager, Thomas B. Riley; floor director, Michael Donnelly; chief aid, Dennis Donahue.

BASE BALL.

There will be four games of ball between the eight league clubs tomorrow, notwithstanding the contrary reports.

The Emeralds and the Y. M. C. I. will have at it at North Billerica and undoubtedly they will draw a great crowd, for they are two of the strongest clubs in the league. Another real hot game will be between the T. R's and T's and Unions at North Chelmsford.

Tom Gray's picked up team will go down to Glen Forest to play the Lawrence team tomorrow. Tom expects to win, as he says he has a strong team. Ed. Flanagan will captain the team, and Yag McCarthy will pitch.

Games Yesterday.

Louisville, May 7.—The tailenders gave a sorry exhibition of baseball playing, and narrowly escaped a shutout. Lowe's batting was a feature.

Boston .....2 4 3 1 1 2 1 3 —17
Louisville .....0 0 0 0 0 0 0 1 0— 1

Base hits—Boston, 17; Louisville, 6. Errors—Louisville, 10. Batteries—Nichols and Ganzel; McDermott and Warner.

At Chicago—Philadelphia, 14; Chicago, 5.
At St. Louis—St. Louis, 5; New York, 3.
At Cleveland—Cleveland, 10; Brooklyn, 4.
At Cincinnati—Baltimore, 6; Cincinnati, 1.
At Pittsburg—Pittsburg, 12; Washington, 2.
At Brockton—Brockton, 9; Portland, 8.
At Fall River—Fall River, 21; Bangor, 4.
At Pawtucket—Pawtucket, 8; Lewiston, 6.
At New Bedford—Augusta, 8; New Bedford, 2.

They Want to Play Ball.

The Boston common council has challenged the Lowell city council to a base ball game. The challenge was issued to Councilmen O'Hare and Pendergast.

The Wealthy Ones.

There are over 1000 men in New York and Brooklyn, according to the latest returns, who are worth between $1,000,000 and $1,500,000 each, and the most of them are entirely unknown to the general public. Only two citizens of New York—John D. Rockefeller and W. W. Astor—are supposed to be worth more than $100,000,000 apiece; but there are nine who are each worth $50,000,000 and over, as well as two estates of like amount. The total number of millionaires in these two cities is greater than in the rest of the country.

Visiting cards engraved at THE SUN office. Price $1.00 for 50 cards and plate.

Econo-

my—just think—every bottle of Hood's Sarsaparilla contains 100 doses. This is true only of

Hood's Sarsaparilla

The One True Blood Purifier. All druggists. $1.

Hood's Pills cure biliousness, headache, 25.

2 O'CLOCK

TWO MEN KILLED

In an Accident at Park Square Depot.

THE CAR OVERTURNED AND TWO MEN CRUSHED.

One Died Instantly, Other at the Hospital.

Boston, May 8.—The derailment of a smoking car of a New York accommodation train on the New York, New Haven and Hartford railroad, due at the Park square station in this city at 7:30 last night, was followed by an upset of that car and the instant death of one passenger and the fatal injury of another, with injuries to several others. It seems that the train was derailed by an unlocked switch just as it was running into the train shed. The engine and baggage car took the switch all right, but the smoker and the following coaches were derailed, the smoker finally toppling over. W. J. Dow, a jeweler of this city, was instantly killed. J. E. Long, who had an envelope in his pocket bearing the address of 74 Spring street, Watertown, was afterward picked up in an unconscious state and sent to the Massachusetts general hospital, at which place he died just before 9 o'clock.

An Indian Execution.

Antlers, I. T., May 8.—Charles Homes, a full-blood Choctaw, was legally shot at the Pushmataha court grounds for the murder of Charles Klotubby, his stepson-in-law. Homes was led out of the courthouse, where religious services had been held, and placed on a box before the courthouse and five paces from the door. A blindfold was placed over his eyes, and two deputy sheriffs stood on either side of him, holding his hands. Deputy Sheriff Jackson did the shooting, standing just inside the courthouse door. Jackson missed the mark placed over the victim's heart, striking two inches beneath. The murderer lived for 10 minutes, suffering great agony. Homes' wife was present, but did not seem to be affected to any great extent.

No Cause to Complain.

Buenos Ayres, May 8.—The congress of Argentina opened yesterday. President Uriburu's message referred to the settlement of the boundary dispute with Chili, which has so long been a source of irritation between the governments, and the settlement of which causes great satisfaction in both countries. The president points out that during 1895 the exports from Argentina exceeded the imports by $25,000,000. Alluding to the improving condition of the country, he said that the government already possessed, in Europe, enough funds to pay all armament contracts.

Lived Beyond His Income.

Springfield, Mass., May 8. — Deputy Sheriff Studley and Deputy United States Marshal Waters brought to this city last night Chester Cross, until a few weeks ago teller of the Palmer National bank. Cashier Flak says that he thinks the peculations of young Cross will not exceed $300 or $400. Cross has been keeping fast company of late, and was discharged from the bank for this reason solely, no suspicion of him having been entertained until his stealings were discovered by accident. Cross has been married, but recently was divorced from his wife.

The Competitor Fiasco.

Washington, May 8.—The state department has been authentically informed that a number of the persons on board the Competitor were killed during the fight that ensued between the schooner and the Spanish steam launch, while many more were supposed to have escaped. Only one of the persons captured is an American citizen, and he has refused to give his name.

Three Rounds Enough.

New York, May 8.—At the New Manhattan Athletic club last night, Kid McCoy had a bout with Corbett's ex-sparring partner, Jim Daly of Buffalo. The Buffalo man was as good as out when Referee Frawley called the bout to a close in the third round, when Daly had gone to grass three times. McCoy won the decision easily.

Must Complete His Sentence.

Augusta, Me., May 8.—At the executive session of the governor and council yesterday, a petition was presented for the pardon of Calvin Graves, who murdered the Hancock county game warden eight years ago. The petitioners were granted leave to withdraw.

Tobacco Magnates Indicted.

New York, May 8.—The grand jury has found indictments against James B. Duke and nine directors of the American Tobacco company, charging them with conducting a monopoly in the paper cigaret trade.

Robbers Become Murderers.

Chicago, May 8.—While chasing a robber from his store last night, Thomas J. Marshall, proprietor of the Golden Rule dry goods store, was shot twice, and died a few moments later on the sidewalk, in front of his place. The robber escaped, after wounding two persons.

Conference Shifts Responsibility.

Cleveland, May 8.—By a vote of 425 to 98 the general Methodist Episcopal conference adopted the report of the committee on eligibility, and referred the woman question back to the churches to be voted on again.

China Settling Her Debts.

Berlin, May 8.—The Deutsch-Asiaseth bank yesterday handed to the agent of the government of Japan the sum of 84,600,000 marks, as part of the Chinese war indemnity.

And Still Another.

Somerville, Mass., May 8.—The panicky feeling among house owners here, over the numerous incendiary fires during the past few days, was intensified last night by another blaze on Highland avenue in an unfinished building, which spread to an adjoining unfinished structure, entailing $2950 loss.

WINCHESTER GONE.

Lowell Officers Did Not Find Him at Sandwich.

Inspector Lafiamme went to Sandwich, Mass., to get Wm. H. Winchester, who is wanted here for embezzlement, but Willie was not there, having jolted the sheriff.

Winchester, some six week ago, obtained the confidence of a Mrs. McGowan, who rooms at 41 John street. He called on herself and daughter several times and on one occasion when she expressed a fear of burglars the wily Willie offered to keep her valuables in his room nearby. Mrs. McGowan was only too glad to accept such a kind offer and she gave William a gold watch valued at $80, $100 in money and diamonds valued at $150. Willie kept them all right and some one must have stolen him, for that was the last seen of him.

Mrs. McGowan informed Lawyer Fay, who in turn told the police, the latter sending out descriptions.

Word was received at the police station Wednesday that Winchester had been arrested in Sandwich. Inspector Lafiamme went after him yesterday, but in the meantime Willie had worked another little "con" game on the sheriff and once more was found strayed or stolen.

TO PROTECT TRAINMEN.

Important Law For That Purpose Now Going Into Effect.

For the seven years ending 1894 as many as 16,257 trainmen were killed and 172,130 crippled or killed.

The United States has passed a law to protect trainmen to take effect Jan. 1, 1898, that the following provisions: Be is enacted by the senate and house of Representatives of the United States of America in congress assembled, that from and after the first day of January, 1898, it shall be unlawful for any common carrier engaged in interstate commerce by railroad to use on its line any locomotive engine in moving interstate traffic not equipped with a power driving wheel break and appliances for operating the train brake system, or to run any train in such traffic after said date that has not a sufficient number of cars in it equipped with power or train brakes that the engineer on the locomotive drawing such train can control its speed without requiring brakemen to use the common hand break for that purpose.

That on and after the first day of January 1898, it shall be unlawful for any such common carrier to haul or permit to be hauled or used on its line cars used in moving interstate traffic not equipped with couplers coupling automaticly by impact, and which can be uncoupled without the necesity of men going between the ends of the cars.

That from and and after the first of July, 1895, until otherwise ordered by the interstate commerce commission, it shall be unlawful for any railroad company to use any car in interstate commerce that is not provided with secure grip irons or hand holds to the ends and sides of each car forgreate security to men in coupling and uncoupling cars.

FEEDING THE TRAMPS.

In Newton They Must Work Three Hours in Gravel Pit.

The authorities of Newton have decided that hereafter all tramps that seek assistance must earn the right to receive it.

To this end, the city, as an incident of the plan, has bought a large gravel pit; and each tramp that receives a night's lodging and a breakfast will be compelled to work at the pit for a period of three hours in payment of his entertainment. In consequence of this regulation, there will be at once a striking diminution in the number of applications within the corporate limits of Newton for food and shelter. what the averge tramp desires, and what he will plan to obtain, is free subsistence. Anything that looks like quid pro quo, as our lawyer friends would say for food, or clothing, or shelter, does violence to the tenet most zealously lived up to by the great majority of the vagabond army, and that is to obtain something for nothing. Meanwhile, we may observe that the plan adopted in Newton is on a line with the system to which Cambridge and a number of progressive cities have been committed. But of course the full measure of relief which the public at large ought thus to secure will not be forthcoming until the legislature takes hold of the subject; for under existing conditions, the cities and towns which do not discriminate against the tramp must feed and aid those who give such places as Newton and Cambridge the go-by, in addition to their own quota.

The Horse Purchase Investigation.

The investigation of the horse purchasing deal will not be started till the councilmanic member of the committee is appointed next Tuesday evening.

LOTS OF

COLD DAYS

YET TO COME, AND

COOL EVENINGS

Prevail all Summer.

The Spring Overcoat is a garment that with the exception of the three freezing months is well nigh indispensable.

IN SPRING

You need it,

IN SUMMER

It is not safe at the lakeside or seaside without it,

IN AUTUMN

You must have it.

A really fine garment can be had (if bought of us) from $8 to $15, and a respectable garment for $5.

As we have no branch stores the bargains we advertise can be had only of us.

Merrimack Fashion Corner.

Op. City Hall. **Cloth'g Co.**

WANTS LOOPHOLE

So. African Company Trying to Evade

THE CHARGE OF COMPLICITY IN THE RAID.

Great Promises by Rhodes—a Lesson For Raiders.

London, May 8.—The Times this morning publishes a communication from Mr. Hawksley, solicitor for the British Chartered South Africa company, which contains the minutes of the board meetings, its correspondence, etc., during the period of the excitement over the Jameson raid and since, showing that Cecil Rhodes, before leaving London, on his return to Rhodesia, empowered Mr. Hawksley to tender his resignation to the Chartered company, if it should prove advisable, he being actuated by a supreme desire to preserve the company's charter.

The directors of the Chartered South Africa company, on Monday, cabled to Cecil Rhodes, at Gwelo, as follows: "Hesitate to accept resignation. What's your view?"

Mr. Rhodes replied, from Gwelo, on Wednesday: "Let resignation wait. We fight Matabele tomorrow."

The directors thereupon deferred their acceptance of the resignation. Colonial Secretary Chamberlain has intimated to the directors that the government has not considered it its duty to advise the directors in the present situation.

A dispatch from Gwelo, dated May 7, says that two Cape "boys" have arrived there from Bellingwe, and they report that 40 white persons have been compelled to stop there through the loss of their cattle. The messengers report that these men are holding their own against the enemy. The "boys" had narrow escapes from being shot.

Cecil Rhodes, who has been delayed there with his column, on the way from Salisbury to the relief of Buluwayo, has made an address to the people of Gwelo, in which he said they should lose no time in roughly thrashing the rebels, and giving them an everlasting lesson. "We will attack the enemy massed at Mavin," Rhodes said, "within a day or two, and will then proceed to Buluwayo with the smallest possible delay." Rhodes intends, he said, to remain in Rhodesia until the rebellion is crushed.

The advance of the imperial troops beyond Mafeking has been cancelled, on Earl Gray's statement that the back of the rebellion has been broken and that their assistance was not required at Buluwayo. Earl Gray also requests Governor Robinson not to increase the difficulties involved in forwarding supplies by sending any more troops.

A Pretoria dispatch to The Telegraph says: John H. Hammond's wife had a long and touching interview with President Kruger last night, at which she pleaded the cause of her husband and the other prisoners. President Kruger promised to consider everything, and he said he hoped that the matter would be settled by the end of the week.

VOTED TO INVESTIGATE.

Senators Will Look Into the Bond Issue. Pickler Blocks Legislation.

Washington, May 8.—By the decisive vote of 51 to 6, the senate yesterday inaugurated an investigation, to be conducted by the senate commitee on finance, into the facts and circumstances connected with the sale of United States bonds by the secretary of the treasury during the last three years. The six adverse votes were cast by Senators Caffery (La.), Faulker (W. Va.), Gray (Del.), Hill (N. Y.), Mitchell (Wis.) and Palmer (Ills.), all Democrats.

The debate was animated, and at times sensational, throughout the early hours of the day. Mr. Palmer's opposition to the resolution and his reference to "snap conventions" brought on a heated colloquy with Mr. Vest and Mr. Cockrell. The former arraigned the president and the administration for influencing public opinion and political conventions against silver, and specified conventions in Michigan and Nebraska. Mr. Hill closed the debate. The rest of the day was given to the river and harbor bill, considerable progress being made.

The net result of the 3½ hours' session of the house was the passage of a bill to amend the act creating the court of appeals, so as to allow appeals from the supreme courts of the territories to the court of appeals.

Mr. Pickler (Rep., S. D.) attempted to secure his revenge for the defeat he suffered Wednesday night, when the house refused to remain in session to pass private pension bills, by blocking legislation yesterday. He made the point of no quorum at every opportunity, and finally the house, losing patience, adjourned. Mr. Pickler threatens to keep up his tactics until he accomplishes his object, which, he says, is to secure further consideration for private pension bills.

Murder In Second Degree.

Rome, N. Y., May 8.—Early this morning the jury in the case of John Hildreth, the youth charged with wrecking a New York Central railroad train near here last fall, returned a verdict of guilty of murder in the second degree. He was the ringleader of four boys. His companions will be tried at once, unless they are willing to enter a plea of guilty of murder in the second degree.

Result of a Boxing Match.

New Britain, Conn., May 8.—In a boxing match between John Houlihan and Patrick Nolan, which was pulled off in a grove in Farmington, yesterday afternoon, Houlihan was knocked out in the 11th round, and rendered unconscious. He was not resuscitated at midnight, and the doctors believe his injuries will prove fatal. The police are searching for Nolan.

Creditors Get Nearly 75 Per Cent.

Richmond, Me., May 8.—By a decree of Judge Foster of the supreme court, Receiver Randlette of the People's Building and Loan association is paying the fourth and final dividend of 14.78 per cent on the association's assets, making a total of 74.78 per cent paid.

"Witches" Burned Alive.

Free Town, Sierra Leone, May 8.—The American missionaries at Timpany report that 11 natives were recently burned alive there on the score of witchcraft.

There's one thing certain, covert coats can't be worn for "dress up."

With a cutaway or Prince Albert, in for fact any formal occasion a regular length dark spring overcoat is the proper garment.

We have virtually a monopoly of these dark dressy spring overcoats, our make and Rogers, Peet & Co.'s for $8.00, $10, $12, $15 up to $25.

PUTNAM & SON,

166 Central Street.

An Old World Tournament.

It is announced that the University of Utrecht is to have an old world tournament this summer. Students representing most illustrious personages (among them Maximilian, king of Bohemia; the Duke of Bavaria, the prince elector of Saxony, Augustus I. Ferdinand of the Tyrol and Charles of Steermarkan, all of them with their retinue of nobles) will parade through the town and present the same spectacle as that seen 350 years ago, when a similar tournament was given in Vienna in 1560 by the real Maximilian."—New York Tribune.

The Know It Alls.

It is a comforting reflection that the theosophists admit they know everything. A new word is used to define their condition—occultured.—Chicago Tribune.

When you need printing remember THE SUN.

MONEY DEPOSITED.

Money deposited in the Savings Department of the Traders' National Bank at 30 Middlesex street and 11 Post Office avenue before 4 p. m. Wednesday, June 3, will draw interest at the rate of four per cent per annum from June 1st. Interest may be withdrawn or will be added to the principal on the first days of July and January. Bank open from 8 a. m. to 4 p. m. and on Saturdays from 8 a. m. to 1 p. m. and from 7 to 9 p. m. WILLIAM F. HILLS, Cashier.

HAVE YOU SEEN OUR FOLDER?

We have issued enough copies to reach 5000 people. It contained samples of 3 different styles of suits which we are putting out to advertise the superiority of our goods. The quality of cloth, buttons, body lining and sleeve lining, as well as a photograph showing the inside of the coat, and describing the silk thread used in sewing, also the canvas for staying, etc. If you have seen our folder, we have accomplished our purpose, viz: to enable you to compare our goods with what you have been buying elsewhere for more money. If you have not seen our folder the suits are on exhibition at our store where we will gladly put our time against yours in showing them to you.

Boy's Sizes, 5 to 15, **$3.50 a Suit.**

Youth's Sizes 14 to 19, **$6.75 a Suit.**

Men's Sizes, 34 to 44, **$7.50 a Suit.**

O'HEARN & DOWD

OLD POSTOFFICE

LOWELL DAILY SUN.

JOHN H. HARRINGTON, Publisher.

SUN BUILDING, LOWELL MASS.

Issued Daily; Sundays Excepted.

Per Year, $3.00 Per Month, 25c.

☞ Delivery and Postage Free.

ENTERED AS SECOND-CLASS MAIL MATTER.

Member of the Associated Press

TRAINS TO AND FROM BOSTON.

Southern Division.

To Boston. Lve.	Arr.	From Boston. Lve.	Arr.
5 45	8 20	6 00	¶7 08
6 30	7 46	6 30	7 52
6 55	8 08	6 40	¶7 37
¶7 01	7 58	8 00	9 12
¶7 18	8 02	8 25	¶9 11
¶7 27	8 12	9 00	¶9 42
¶7 28	8 50	9 15	10 27
7 45	8 55	10 00	11 15
8 50	9 40	10 45	11 58
9 00	10 20	¶11 30	¶12 08
9 40	10 40	12 00	¶12 56
11 00	12 00	1 00	¶1 40
¶11 45	12 30	2 00	3 04
¶12 16	1 05	3 00	3 40
1 40	2 50	3 30	4 48
3 00	4 25	4 15	¶5 39
¶4 00	4 45	5 07	5 44
4 30	5 30	5 25	6 22
¶5 27	6 13	5 57	7 05
5 33	6 53	6 15	7 28
¶6 24	7 10	7 30	¶8 10
¶7 52	8 32	8 30	9 40
		¶9 15	11 22
		11 30	12 27

Sunday Trains.

To Boston. Lve.	Arr.	From Boston. Lve.	Arr.
¶7 18	8 02	2 00	2 55
¶7 27	8 12	9 00	10 07
¶ 45	9 50	1 00	1 57
¶9 18	10 10	5 00	5 59
¶4 25	5 32	7 30	8 10
¶5 58	7 00	8 00	8 40
		9 00	10 05

Western Division.

To Boston. Lve.	Arr.	From Boston. Lve.	Arr.
6 50	8 04	7 30	8 33
8 15	9 13	9 25	10 37
9 25	10 43	10 25	11 46
10 50	12 08	1 50	1 58
12 05	1 38	2 15	3 19
12 45	2 01	3 20	4 29
2 30	3 45	3 40	4 58
3 20	4 14	4 25	5 43
4 05	5 24	5 01	6 18
5 10	6 41	6 01	7 00
6 15	7 30	6 35	7 46
7 00	8 00	9 40	10 41
9 30	10 41		

Sunday Trains.

To Boston. Lve.	Arr.	From Boston. Lve.	Arr.
8 15	9 27	8 00	9 10
12 05	1 27	11 45	12 57
4 15	5 27	6 00	6 25
5 30	7 00	7 00	8 21
7 25	8 41		

Trains by this division leave Lowell from Middlesex street station.

Leave Boston from the new Union Station, Causeway street.

¶From Middlesex St. station only.

The Lowell "patriots" are losing courage when they sneak to Nashua to hold their banquet lest they should be seen in Lowell.

Indiana has gone solidly for McKinley without a word for Benjamin Harrison. Its straddle of the money question is quite ingenious. And so McKinley goes marching on.

The Women's Middlesex club is a strong organization and one from which the members derive much intellectual benefit. It is a power for good in the community.

John Stetson alive was considered a straightforward business man and one who at least lived up to the laws but if we are to believe the claimants on his estate he was a bigamist.

The fact that the committee on public baths has not gone on a junket will add to the chances of establishing such baths. What would pay for a junket would go far towards paying the cost of erecting the necessary building.

Holmes died game, his nerve holding out to the last. In his last moments his chief consideration was whether there was such a place as hell. He evidently felt that he deserved the worst penalty provided in the other world.

☞ The city council of Milwaukee has set a stern example to other cities in dealing with street railway companies. Everybody will admit the justice of forcing the company to arbitrate or give up its franchise. That will be an effectual way of settling the strike.

Is a stone-crusher really needed at present? A new sewer machine is also spoken of as desirable. It seems to be a principle of the reform government that everything from horses to stone crushers and machinery must be either sold or given away to be replaced by new.

The prize competion of bands at the Working Boys' bazaar is interesting. When the youths of the land hold more intellectual and artistic contests their progress will be commensurately increased. The athletic craze is often allowed to interfere with their progress in other directions.

Now that McKinley's nomination is assured Judge Jackson says the A. P. A. order is not opposed to him. The judge who belongs to the A. P. A. should be removed from the bench. The fact of his belonging to such an order proves that he cannot be impartial on some questions. He views things through the haze of A. P. A. prejudice.

GRANT THE HEARING.

The board of aldermen did an unwise thing in tabling the petition of Mr. Lundstrom for a hearing on charges he has to make against a certain alderman. The fact that his petition was pigeon-holed, indicates that the aldermen are themselves unwilling to submit to the ordeal of investigation to which they would subject the street committee.

Alderman Wilson asked for the appointment of a committee to investigate the horse deal. The horse deal was probably an error of judgment on the part of the committee. The men who bought these horses gave too much for them and bought more than was necessary. That is the cause of complaint by the taxpayers. More than one alderman, it is hinted, has been violating the public statutes by selling material to the city, and the aldermen themselves endeavor to cloak the wrong doers by overlooking the petition for a hearing made by a man who can prove his charges.

If the aldermen want to be fair towards all parties they will grant a hearing to Mr. Lundstrom. Failing to do this the mayor should proceed to investigate the charges, because there is no reason why an alderman should be privileged to violate the statutes any more than a councilman. The case of Councilman Barry is still remembered and if any alderman is equally guilty, he should be equally held responsible.

HOLMES NO MORE

Hanging Was Devoid of Sensational Features.

REVIEW OF HIS CONFESSIONS AND CONTRADICTIONS.

Sketch of His Life and His Crimes.

Philadelphia, May 8.—The Holmes execution is still the talk of the city everywhere. His final statement on the gallows is considered as false as any made by him from the time of his arrest. The execution was in every way devoid of sensational features. To the last the murderer was self-possessed and cool, even to the extent of giving a word of advice to Assistant Superintendent Richardson, as the latter was arranging the final details. He died as he had lived, unconcerned and thoughtless, apparently, of the future. Even with the recollection still vividly before him of the recent confession, in which he admitted the killing of a score of persons of both sexes and in all parts of the country, he refuted everything, and almost his last words were a point-blank denial of and crimes committed, except the deaths of two women at his hands by malpractice. Of the murder of the several members of the Pitezel family, he denied all complicity, particularly of the father, for whose death, he stated, he was suffering the penalty. Then, with the prayers of the spiritual attendants still sounding in his ears, and a few low-spoken words to those about him, the trap was sprung, and beyond a few incidental post-mortem details, the execution which culminated one of the worst criminal stories known to criminology was ended.

The crime of which H. H. Holmes, or Herman W. Mudgett, was convicted, and for which he suffered the death penalty on the gallows, was the murder of Benjamin F. Pitezel, one of his partners in crime and a sharer in the spoils of other murders. Among Holmes' victims, the story of whose slaying was brought out in the course of his long trial in Philadelphia, were Emmeline C. Cigrande, a Chicago typewriter; Mrs. Julia L. Conner and Pearl Conner, her 3-year-old daughter; Robert E. Phelps, Alice, Nellie and Howard Pitezel, George H. Thomas, Emily Van Tassell, Nana Williams and Minnie Williams, one of the women he had married. His first victim is said to have been his own son by his first wife, whom he married in New England when a young man. Not long ago Holmes pretended to have become repentant, and made a long confession of his crimes, in which he said he was "born with a devil in him." Then he wanted to be baptized, and this ceremony was performed in his cell on April 16, by Rev. P. J. Dalley, pastor of the Roman Catholic Church of the Annunciation, in Philadelphia. His "confession," wherein he claimed to have killed 27 persons, was disproved, partly at least, by the appearance of several of the so-called victims; but Holmes' object in making the "confession" was realized—the obtaining of a sum, said to be $7500, and which amount is said to have been settled upon the criminal's 18-year-old son.

Holmes was captured in Boston, in the latter part of 1894, by Deputy Superintendent of Police Hanscom, upon the strength of a telegram from Fort Worth, Tex., where he was wanted for horse stealing and for other charges of larceny. At that time officials of the Fidelity Mutual Life association of Philadelphia were hot on Holmes' trail for defrauding the concern out of $10,000 in connection with Pitezel's death, the latter being insured for this amount, and, as the accused believed horse stealing to be a high crime in Texas, he voluntarily confessed to Deputy Superintendent Hanscom to the insurance fraud. He did not for a moment dream that he was then suspected of the murder of Pitezel, and he went to Philadelphia without requisition papers.

Herman Webster Mudgett (his real name) was born in Gilmanton, N. H., May 16, 1860. On July 4, 1878, he married Clara A. Lovering at Alton, N. H., and on Jan. 28, 1887, under the name of Harry Howard Holmes, he committed bigamy by marrying Myrta Z. Belknap. A few weeks thereafter Holmes applied in Chicago for a divorce, and the suit was pending until June 4, 1891, when the court dismissed it, owing to the non-appearance of the complainant. Holmes continued his bigamous career by marrying Georgianna Yoke, in Denver, on Jan. 17, 1894, he assuming the name of Henry Mansfield Howard on this occasion. A son was born to the first wife, and this is the boy whom Holmes is said to have made the chief beneficiary of the proceeds of the alleged confession of wholesale murders.

Holmes was indicted for the murder of Pitezel on Sept. 12 last, and he was placed on trial on Oct. 28. A verdict of guilty was rendered on Nov. 2, and Nov. 30 he was sentenced to be hanged. Miss Yoke, with whom Holmes was living at the time of Pitezel's death, was an important witness for the commonwealth at the trial, and it was largely upon her evidence that the accused was convicted.

After the body had been cut down, it was placed in a plain pine box, the bottom and sides of which were covered with cement. This was done so that the material will harden about the corpse and practically fasten it to the box, preventing any attempt to steal the body. On the breast of the corpse lies a small, silver cross, bearing the words, "H. W. Mudgett; died May 7, 1896." Special officers are on guard at the vault.

Mrs. Carrie A. Pitezel, widow of the man for whose murder Holmes was hanged, was seen after the execution. She was too nervous to submit to an interview, but said she could not help feeling relief at the knowledge that Holmes is at last "Out of the way."

Her counsel, Thomas A. Fahey, said he still proposed to secure for his client some of the money paid for Holmes' so-called confession, in restitution for the money out of which the arch-criminal defrauded her. He feared, however, that it was out of the jurisdiction of the state.

Both Mrs. Pitezel and her lawyer place no belief in Holmes' last declaration of innocence. Lawyer Rotan does. After the hanging, he asserted, with uplifted hand, to a group of witnesses: "I believe he died an innocent man."

When you need printing remember THE SUN.

NERVOUS Troubles are due to impoverished blood. Hood's Sarsaparilla is the One True Blood Purifier and NERVE TONIC.

SUNBEAMS.

Of No Account.

District Visitor—I see you have a thermometer. Where did you get it?

Anxious Grandmother—Th' doctor put 'n up there fur th' 'cat o' th' room, miss, but Lor' bless yer! it don't make no difference. 'Tain't no warmer, yer know.—Sketch.

His First Love.

"Dearest," cooed the sweet girl, "you have told me so often I am your first love! But should fate ever part us promise me you'll never show my letters to your next"—

"How can you speak so, darling!" broke in the noble youth. "You know I'd never show them. Why, have I ever shown you the letters written me by"—

Here the youth suddenly paused. And the chilling silence could be heard reigning on the tin roof outside.—New York World.

Marking the Seasons.

"Do you notice how time flies, Tommy?"

"Yes'm."

"In what way?"

"Why, seems to me 'tain't been a week since I wuz licked for skatin on thin ice, 'n las' night I got it agin for goin in swimmin!"—Chicago Record.

His Masterpiece.

"How did Daubs save himself when that leap year girl got after him out in the country?"

"Oh, he painted a bargain counter on a high board fence and while she was gazing at it he got away."—Louisville Courier Journal.

An Arid Existence.

Mrs. Wallace (sympathetically)—Ah, well, poor man, "into each life some rain must fall."

Wayworn Watson—I don't think they could of much fell into mine; I am allers so dry.—Cincinnati Enquirer.

No Wonder.

The Contralto—You know at the end of that interlude where Miss Hynote bursts into song?

The Organist—Yes.

The Contralto—She went all to pieces.—New York Press.

The Kind She Preferred.

"Say, person!"

Mrs. Diversay of Chicago bent forward and whispered in the clergyman's ear.

"Make it a bowknot," she said coaxingly; "that kind is so easily untied."—Truth.

In Alarm.

Mrs. Styles—I'm not going to wear bloomers any longer!

Mr. Styles—Good gracious, dear! You don't mean to say that you are going to wear them any shorter?—Yonkers Statesman.

Alone With Jane.

Jane, in a suit of Cameron plaid,
Meanders, homeward bound, with dad.
You know how well she looks in that,
Crowned with a jaunty Scotia hat.
Ah, me, if I could join the twain,
Or skip papa, and, just with Jane,
Could wander home, I would be glad!
But Jane meanders home with dad.

Jane dons a dark blue cape and gown,
And, with her mother, walks to town.
How proud and soldierly her mien
When in that martial garb she's seen!
I would not give her mother pain,
Yet I would like to walk with Jane.
But, if I did, mamma would frown;
So Jane, with mother, walks to town.

Jane, in a waist of azure hue,
Sits there and looks me through and through.
Her parents are away, I find.
Thus fortune has at last been kind,
And yet my joy is not complete.
Though Jane is smiling and petite,
My feelings I cannot explain—
I wish I weren't alone with Jane!

—Chicago Record.

Affects Values.

"You have some very valuable property, I believe?" said the tall man carelessly.

The little man looked at him sharply.

"That depends," he said.

"Depends on what?"

"On whether you want to buy it or assess it."—Chicago Post.

Tim's

Havana Filler.

Sumatra Wrapper.

Skilled Workmanship.

This combination is what makes every Tim cigar so good. Five cents everywhere.

Timothy Gay & Co., Boston.

UNION TAILORS

The only shop in town using the Union Label.

Call and see our line of SUITINGS and OVERCOATINGS at Rock Bottom prices.

F. S. Sharrow, 200 Central St.

DAVIS AND Nickerson.

COAL, COKE, HARD WOOD, Slab Wood, and Mill Kindlings a Specialty. Wonderful load of Wood for $1.00. J. CARR & CO., Props., No. 201 Charles Street.

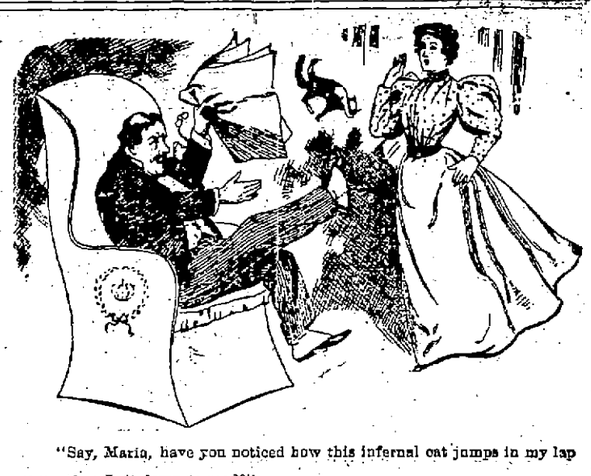

"Say, Maria, have you noticed how this infernal cat jumps in my lap every time I sit down to read?"

"Yes. Well, I suppose the poor thing is tired."

"Well, the next time I go to the drug store I'll get something (biff!) for that tired feline."

consumption reaps his richest harvest where diseases of the throat and lungs are neglected.

HALE'S HONEY OF HOREHOUND AND TAR

If you have ever tried Hale's Honey of Horehound and Tar you know what a safeguard it is against threat and lung troubles. Sold by druggists.

Pike's Toothache Drops cure in one minute.

Manhood Restored.

BEFORE AND AFTER USING.

Photographed from life.

VERITAS, the Wonderful Remedy, is sold with a written guarantee to cure all Nervous Diseases, such as Weak Memory, Loss of Brain Power, Headache, Wakefulness, Lost Manhood, Nervousness, Atrophy, Emissions, Varicocele, Lassitude, all drains and loss of power of the Generative Organs, caused by over-exertion, youthful indiscretions, or the excessive use of tobacco, opium, or stimulants, which ultimately lead to Infirmity, Consumption and Insanity. Put up in convenient form to carry in the vest pocket. Price $1 a package, or 6 for $5. With every $5 order we give a written guarantee to cure or refund the money. Sent by mail to any address. Circular free in plain envelope. Address RIO VAL CHEMICAL CO., Branch Office for U. S. A., 355 Dearborn St., CHICAGO, ILL. Or you can buy it of druggist below:

Ellingwood & Co. & Goodale's Drug Store, LOWELL, MASS.

ODORLESS LAWN DRESSING

All smell done away, but the equal of the best. Also

Darling's, Williams and Clark's High Grade Fertilizers.

All kinds of mason's supplies.

Wm. E. Livingston.

No. 15 Thoradike Street.

Branch Office, 49 Merrimack Street, Calderwood's Cigar Store.

Lawn Mowers

We name below the lowest prices ever made for good substantial machines, will work easily, cut close and last a long time.

The Columbia.

12 inch cut $4.00, 14 inch cut $4.50, 16 inch cut $5.00.

The Girard.

12 inch cut $2.50, 14 inch cut $3.00, 16 inch cut $3.50.

The Rover.

12 inch cut $2.25, 14 inch cut $2.50, 16 inch cut $3.00.

We have also the High Imperial and Ideal mowers.

BARTLETT & DOW

216 CENTRAL STREET.

PHILIP J. FARLEY, Room 11, Barristers' Hall. Attorney and Counsellor at Law.

JOSEPH W. LEACH, Room 12, Shedd's Block. Pianist and Teacher of Singing.

SMOKE OLD 64 CIGAR. H. BOOT, Manufacturer.

JOHN W. McEVOY, 137 Central St., Opp. American House, Attorney and Counsellor at Law.

COURTNEY & COURTNEY, Mansur Block. Counsellors-at-Law. William F. Courtney. Henry S. Courtney.

W. A. LEW, 49 John Street. Clothing Cleansed, Dyed and Pressed. Orders received for cleaning, dying and pressing, promptly and neatly executed.

LOTHROP & CUNNINGHAM, 182 Merrimack Street, Photographers. Crayons, Pastels and Water Colors a specialty. All work guaranteed.

PETER J. BRADY, GROCER, 448 Corham Street. Choice Teas, Coffees and Spices. Try our "BIG TWELVE" brand of flour the best in the city.

DR. KELLEY, SURGEON DENTIST, Opp. Post Office.

WINES

WINES	Tarragona Port (Per bot.) 50c.	WINES
WINES	Old Tarragona, (Per bot. 75c.	WINES
WINES	White Port, (Per bot) $1.25	WINES
WINES	Am. Clarets, (Per bot.) 25, 50c.	WINES
WINES	Imp. Clarets, (Per bot.) 65c to $1.25	WINES

WINES

John M. Peveys,

NOS. 55—57 MIDDLE STREET.

OLYMPIC ALLEYS

The Olympic Bowling Alleys are the finest in the city. No one need go hungry up there, as the Butchers and Grocers have entered the tournament, which begins next week. Get into the game, and remember these alleys are under the supervision of Tommy Golden. They are open day and night at No. 110 MIDDLESEX STREET.

What Do You Think of This? Mrs. Annie Higgins of No. Chelmsford

Cured of Dyspepsia of Over Seven Years' Standing.

This is what she says:—I have had dyspepsia for seven years and suffered terribly all the time. I have had those terrible dizzy headaches every morning, so you can imagine what I have gone through. I never felt well, and though I tried a great many preparations advertised to cure I received no benefit until finally my husband was persuaded to buy a bottle of Dr. Kingford's Red Clover and Sarsaparilla, which I tried and found benefit from the first bottle. I have now taken two bottles and feel fine, dyspepsia all gone, no more headaches, and I tell you I feel thankful and all I can say is, why did I not hear of this wonderful preparation before and thus have escaped these years of suffering. My husband works in the Hamilton Print works, and he and I will gladly answer all questions and recommend Dr. Kingford's preparation.

MRS. ANNIE HIGGINS, No. Chelmsford.

Dr. Kingford's Red Clover and Sarsaparilla sold for 75c a bottle at

GOODALE'S Drug Store

217 Central Street, FISKE'S BLOCK.

TALK

It over with us if you are not pleased with the appearance of your Carriage.

Perhaps in five minutes we can show you where it can be improved, and save you money too. There's economy in the satisfaction of being pleased with what you get.

THE SAWYER CARRIAGE CO.

Worthen Street.

Work Called For and Delivered.

Manchester and Concord, N. H.

GENERAL

Express Forwarded

Successors to Post Gardner Express Co., J. E. ROBERTSON, Supt., Concord, N. H.

For Boston, New York and all connecting points South and West. Low rates and prompt service.

OFFICE..... 15 CENTRAL ST.

D. A. HILL, AGENT

Telephone 68-5.

DR. WALKER DENTIST Merrimack Exchange

WANT COLUMN.

A YOUNG MAN would like room and board in private family within a short walk from Merrimack street. Address R, Sun office.

LOST—On Merrimack street, between Suffolk and Decatur streets, on Saturday night a pocketbook containing a sum of money and pocket pieces. Finder will be rewarded by leaving it at McGuire's grocery store, corner Salem and Common streets.

DR. BAXTER has removed his office to 319 Central street, (Fisk's block.) Hours, 10 to 12, 2 to 5, 7 to 9.

BOY WANTED at the Imperial Cloak and Suit Store, Runels building.

WANTED—A boy, who is able to do sign lettering, to work after school hours. Apply at A. M. Dragon, cloak store, Runels building.

FOR SALE—Near School street two tenement house of 7 rooms to each tenement, 6000 feet of land; this is a bargain. Price, $1700. G. L. Hubbard, 44 Central street.

WANTED—Your child to have Rosy Cheeks, Pure Blood, to rest well. Get a box of the Allan Worm and Scrofula Tablets at all druggists, price 25c., prepaid, by the Lowell Chemistry Co.

FOR SALE—In Belvidere, two tenement house, all separate. This is a bargain. Price, $2400. G. L. Hubbard, 44 Central street.

LADIES—Chichester's English Pennyroyal Pills (Diamond Brand) are the best. Safe, reliable. Take no other. Send 4c. in stamps, for particulars, "Relief for Ladies," in letter by return mail. At Druggists. Chichester Chemical Co., Philadelphia, Pa.

FOR SALE—Here is your chance on Moody street, on corner, large lot of land, good buildings, must be sold at once. Price to suit you. G. L. Hubbard, 44 Central street.

ALL LADIES having a few hours leisure each day should write me at once, regarding pleasant home work which easily pays $18 weekly. This is no deception and will certainly pay you to investigate. Reply with stamped envelop, Mrs. S. A. Stebbins, Lawrence, Mich.

FOR SALE—Just think, a good boarding house, 16 boarders, 7 rooms, all newly furnished last fall for the small sum of $200. G. L. Hubbard, 44 Central street.

WANTED—500 young and old men to bring their old clothes to Fred P. Lew's Dye house and Clothes Cleaning establishment at 477 Merrimack street, where he can make your old suit as good as new for a small sum.

FOR SALE—Three miles from Lowell, farm of 60 acres, nice buildings, lots of fruit of all kinds, keeps 20 cows, 2 horses, with all the stock and farming tools. This is a bargain. Call at once if you want to get a bargain. G. L. Hubbard, 44 Central street.

JUST READ THIS—With you again and located at the old stand, under Middlesex Mechanics hall, with a first-class assortment of fruit and ornamental trees, vines and shubbery in large varieties. We sell nothing but New England grown stock, fresh from the nurseries every day. Anything in our line we should be pleased to show you. Call and inlook your stock. We guarantee satisfaction of both quality and price. Open every day from 8 a. m., to 6 p. m. Opp. Merrimack street depot, Dutton street. Respectfully, W. K. Tibbetts.

TENEMENTS TO LET.

TO LET—Good, pleasant, convenient tenements of 2, 3, 4, 5 rooms, at 79 Chestnut street.

FOR SALE—In Centralville, 8 minutes walk from mills, a good cottage house, good large yard on easy terms. Price $1050. G. L. Hubbard, 44 Central street.

HOUSES FOR RENT MONEY.

New House of 8 rooms, bath, laundry, hot and cold water, furnace heat etc., 3600 feet of land well fenced. A select home for select people. $2450, monthly payments.

New House of 8 rooms, bath, hot and cold water, nice side board in dining room, 3200 feet of land well fenced, very pretty place. $2100 easy monthly payments.

Belvidere, modern 9 room house, bath, furnace heat etc., 4960 feet of land, well fenced and graded, a bargain, $3600, cash.

Westford Street, modern residence of 9 rooms bath, laundry, hot and cold water, furnace heat, etc., everything is first class. 7260 feet of land, well graded. This is a very choice place. $5000, easy terms.

I have several nice places in all parts of the city for a home or for investment.

A. J. RYAN, Agent.

Room 29A Hildreth Building (Old Post Office)

C. H. MOLLOY, Undertaker and Funeral Director

Day and Night Calls Promptly Attended to.

No. 343 MARKET STREET

T. W. MOLLOY, Embalmer.

Telephone 508-3. Morgue connected with this establishment.

THE LOWELL Gas Light Company

OFFICE:

22 Shattuck Street, Corner Middle

SEWALL G. MACK, President; JACOB ROGERS, Treasurer; DAN. BARTLETT, Clerk.

Directors: Sewall G. Mack, Levi Sprague, Jacob Rogers, A. G. Cumnock, George S. Morley, Edward M. Tucke, James Francis.

PRICE OF GAS

With the Discount Off for Prompt Payment, is

$1.00 One Thousand Feet

First Class Cooking Stoves set up and rented at a low rate per year, piping included. COKE, broken, screened and delivered, at $4.50 per chaldron; $2.25 per half chaldron, cash.

No charge made for the use of meters.

No charge made for running supply pipes from street mains to consumer's cellar.

Orders when left at office promptly attended to

ENGLISH CAPITAL FOR AMERICAN INVESTMENTS.

Important to Americans seeking English capital for new enterprises. A list containing the names and addresses of 350 successful promoters who have placed over £100,000,000 sterling in foreign investments within the last six years, and over £18,000,000 for the seven months of 1895. Price £5 or $25, payable by Postal Order to The London and Universal Bureau of Investors, 20, Cheapside, London, E. C. Subscribers will be entitled, by arrangement with the directors to receive either personal or letters of introduction to any of these successful promoters.

The list is first class in every respect, and every man or firm whose name appears therein may be depended upon. For placing the following it will be found invaluable—Bonds or shares of Industrial Commercial, and Financial concerns, Mortgage Loans, Sale of Lands, Patents or Mines.

Directors—SIR EDWARD C. ROSS, HON. WALTER C. PEPYS, CAPT. ARTHUR STIFFE.

Copyright.

JAMES H. CARMICHAEL, No. 97 Central Street. Counsellor at Law and Notary Public

O'Donnell & Gilbride

A SPECIAL EXHIBITION

Monday, Tuesday and Wednesday OF NEXT WEEK.

We Have just Added to our Stock of Corsets "THE FLEXIBONE CORSET"

A new high grade corset, and made arrangements with the manufacturers for a special exhibition on Monday, Tuesday and Wednesday of next week when an Expert Fitter will be in attendance to perfectly fit corsets and explain the merits of the Flexibone. Ladies are invited to be present.

SKIRT and PARASOL DEPT.

Four Extraordinary Bargains in Skirts Today.

LOT 1—At 49c. each. 10 dozen Chambray Skirts, made with one ruffle and extra wide, sold to date at 75c.

LOT 2—At 98c. each. 1 lot of Black Lasting Skirts, with one or two ruffles, sold to date at $1.50 each.

LOT 3—At $2.98 each. 10 dozen Black Moreen Skirts, one ruffle, extra wide, regular price $4.00 each.

LOT 4—At $5.00 each. 1 lot of Taffeta Silk Skirts (in pencil stripes only) in a wide range of colorings and sold regularly at $7.00 each.

FOUR SPECIAL BARGAINS IN PARASOLS TODAY.

Bargain No. 1—At 65c each. 300 Sun or Rain Umbrellas in black serge or gloria, 24 inch size, with natural wood handle, a regular $1.00 shade.

Bargain No. 2—At 98c. each. 200 Changeable Silk Parasols, 22 inch size, with natural wood handles and sold regularly at $1.50.

Bargain No. 3—At $1.49 each. 1 lot of Black Gloria Silk Parasols, 22 inch size, with plain black handle and sold to date at $2.00.

Bargain No. 4—At $2.98 each. 1 lot of Taffeta Silk Parasols, close roller, black and colors, with Dresden handles and sold to date at $4.00 each.

O'Donnell & Gilbride

Waverley BICYCLES. Highest of High Grades.

Are Built in the Largest and Best Equipped Factory in the World.

Experienced Riders select the Waverly because they have learned to know the difference between a wheel that is actually high grade and one that is simply claimed to be. Some others may be good, but the

"WAVERLY"

is the highest of all high grade. Scorcher (3 heights) $85, Bell 26 and 28 inch, $75.00 and $85.00.

Made By Indiana Bicycle Co., Indianapolis, Ind.

JEANNOTTE & CO., Agents.

ATTEND THE Summer School AT THE New England Business University,

Beginning July 6th. Special rates. The only first class Summer Term in New England. Our commercial and shorthand courses are unsurpassed. Call or write for information.

CLICK & YOUNG, Props., Runels' Bld'g

We are still doing business at the same old stand,

279 DUTTON STREET,

And anybody wishing to have piping, plumbing or steam work done in the best possible manner, just call on us and we will attend to it at short notice. We also keep

The Finest Line of Gas Fixtures

To be seen in this city. Prices always low at

D. H. WILSON'S 279 DUTTON STREET.

The Finest Family Wines and Liquors

To be Found in this city is at

E. FAULKNER'S,

Jefferson Street. Jones' Ale and all the Best Stock Ales, with the Choicest Brands of Liquors and Wines can be found there. He also makes a specialty of family trade. Call and try our LAGER and you will have no other, at No. 72 Jefferson Street.

10,000 MILE CYCLOMETERS 95 Cents AT Geo. H. Batchelder's BIG BICYCLE STORE,

21, 23, 25, Post Office Avenue.

LOWELL Trunk Manufactory

P. F. DEVINE, Proprietor.

70-72 Middlesex St. Old Wooden Building

The Gov. Winthrop Ranges

Excel all others for Baking and their Heating Stoves are the greatest economizers on fuel. The celebrated Stoves may be seen at M. O'Flahaven's at 79-81 Market street. He also does all kinds of Piping and Plumbing, and all kinds of Tinsmithing. Give us a call at

Nos. 79 to 81 Market Street.

BACHELLER, DUMAS & CO.

Paper Ruling, Book and Pamphlet Binding. Blank Books a Specialty.

42 CHURCH STREET.

IF THE DOCTOR

says you should take a little stimulant why not get the best. That you will get if you trade at McPaddin's wine rooms opposite the post office. All the choicest brands of ales, wines and liquors.

ARTHUR M. BERTRAND, (Successor to F. W. Sargent.) Merchant Tailor

Fine Tailoring a Specialty.

24 Middle Street, Lowell, Mass.

Dress Suits to Let.

E. R. DONOVAN, Office, 85 Gorham Street

Constable and Auctioneer.

2 O'CLOCK

INDIANA IS SOLID

For McKinley and High Protection.

MICHIGAN ALSO FALLS INTO THE LINE

By Declaring For McKinley And Sound Money.

Indianapolis, May 8.—The Indiana Republican convention instructed its delegates for Major McKinley, with scarcely a show of opposition, and the long impending battle between the McKinley and alleged Harrison forces ended in commonplace peace. The platform embodying the instructions was adopted by a viva voce vote and without division, the chairman's decision to adopt being received without a challenge. General Harrison did not make his eagerly expected speech to the delegates, and did not visit the convention at all.

The platform declares for sound money' favors the use of both gold and silver at a parity, urges bimetallism on an international basis, and condemns the free and unlimited coinage of silver at a ratio of 16 to 1.

The ticket chosen was as follows: Delegates-at-large, R. W. Thompson, C. W. Fairbanks, F. M. Milliken and Lew Wallace; alternates, R. T. McDonald, Hiram Brownlee, E. O. Hopkins and George L. Knox (colored); electors-at-large, H. C. Thayer and C. F. Jones.

The sudden collapse of the anti-McKinley forces was a surprise alike to friends and foes of the Ohio man. There was little doubt, when the convention met, that instructions would carry, but a warm fight was expected, and a fight, too, in which General Harrison's name would figure prominently. The half accepted invitation to the ex-president to address the convention had led to the vague hope, on the part of anti-instruction people, that an eleventh hour sensation would be sprung which would save the day to them. No one believed that the general would indicate to the slightest extent that his name might be considered, but it was persistently rumored that he might deliver an address, which, while non-committal, would cause a stampede, and defeat the resolutions. That was the great struggle of the opposition—to permit McKinley's endorsement if necessary, but to prevent instructions at all hazards. But General Harrison failed to appear, and as the convention preliminaries proceeded, the cheers for him were frequent and hearty.

But, as the permanent organization was effected and committee reports proceeded, his continued absence began to tell on the anti-instructed delegates. When the report of the committee on resolutions was read, the signal for the expected battle was called, and there were frantic yells for "Harrison!" "Harrison!" but the ex-president was at his home, a mile away, and the fight was plainly lost.

Th various planks in the platform were heartily cheered, and when the instructions were reached, the outburst of applause was tremendous. When it had subsided, the motion to adopt was made and put, and although there were frantic yells of "No!" for the negative, the vote was very evidently about 3 to 1 in the Ohloan's favor. There was an interval of applause, sufficient to satisfy the most exacting of McKinley enthusiasts, and then the delegates abruptly settled down to the work of making a ticket, apparently utterly forgetting the Indiana presidential sun, which has been a matter of national interests for months.

The sudden windup of what had been expected to be a sensational and bitter fight was a marked feature of the day's proceedings. What its significance and what the significance of General Harrison's failure to address the delegates may be was a matter thoroughly discussed about political headquarters, but opinion widely differed. Some expressed the opinion that the ex-president felt that the instructions were a direct slap at him, while others declared that he had merely emphasized his previously expressed desire to be considered entirely out of the presidential sun.

General Harrison refused to discuss the day's proceedings in any way.

The most bitter fight of the convention, that for the gubernatorial nominations, was begun with 12 names presented. They were as follows: C. F. Griffin, John L. Griffiths, Will Cumback, J. S. Dodge, C. L. Doxey, C. E. Everett, J. T. Johnson, J. A. Mount, F. B. Posey, W. S. Ayer, Theodore Shockney and James J. Todd.

It was evident after the announcement of the result of the sixth ballot for governor that the delegates, wearied by the 10 hours' session, were ready for a break to a winning candidate, and as the call began it was plain that Mount was profiting by the break. Marion county withdrew the name of Griffiths, and when Mount was given the majority of the Indianapolis delegation's vote the matter was settled. The final ballot resulted: Mount, 763; Griffin, 303; Doxey, 151, the remaining vote being scattered in small lots among the other candidates. Upon motion of Mr. Griffin the nomination was made unanimous. Mr. Mount made a graceful speech of acceptance, and speeches were also made by the defeated candidates.

John W. Baker of Whitley was nominated for lieutenant governor; for secretary of state, W. D. Owen of Cass county, and for auditor of state, A. C. Dailey of Boone county, were nominated by acclamation. For treasurer, Fred J. Scholtz was renominated; W. A. Ketcham was renominated for attorney general by acclamation.

MICHIGAN, TOO.

Declarations in Favor of McKinley, Sound Money and Protection.

Detroit, May 8.—At the Republican convention here yesterday, telegrams of greeting were read from California and Indiana conventions, announcing instructions for McKinley in both cases. The temporary organization was made permanent, and the resolution committee was given further time, the money plank discussion having delayed it. The election of delegates was proceeded with, and R. A. Alger and Thomas J. O'Brien were unanimously chosen.

For third delegate-at-large there was nominated John Duncan and Perry Hannah. After votes by counties had been "temporarily" withdrawn, and the ballot of the convention went to Duncan. Mark S. Brewer was elected for fourth delegate-at-large.

The fight on the convention arose over the currency plank of the platform. The majority report asserted unswerving fidelity to the protection tariff principle, and insists on the repeal of the present "unwise, un-American" tariff act." It demands re-enactment of the McKinley law, with whatever modifications present conditions may require, and commends the principle of reciprocity. It also declares for a revival of protection to shipowners, to encourage carrying goods in American bottoms, and expresses sympathy with the Cuban insurgents in their struggle for liberty. The national delegates are instructed "to use all honorable means to secure the nomination of William McKinley, so long as his name shall be before the convention."

The financial plank was as follows: "We are unyielding and uncompromising in our demands for sound and honest money. We are in favor of the use of gold and silver and paper dollars in our currency, all to be maintained at a parity as to their purchasing and debt-paying power. We are opposed to any provision that will invite depreciation of any portion of our currency, and, therefore, we are opposed to the free and unlimited coinage of silver by this country alone, under present conditions, and we believe that such a course would destroy the parity of, and contract the currency."

S. W. Hopkins and W. H. Smith of the committee presented a minority substitute. Several delegates supported the free silver substitute, while many of the gold delegates were shouting "Time!" and demanding a vote. After considerable confusion, T. W. Cressey moved to substitute the currency declaration of the Minneapolis platform of '92 for both the committees' reports on the money question. The motion prevailed amid cheers. The remainder of the majority resolutions were adopted.

The contest for chairman of the state central committee was between two unwilling candidates, both of whom had declined the honor. They were General R. A. Alger and Dexter M. Ferry of Detroit. Mr. Ferry won the honor, and it is believed he will be induced to accept. The convention concluded shortly after 6 o'clock.

Cleveland and Sound Money.

Trenton, May 8.—The Democratic state convention met here yesterday, and after a struggle elected the following delegates for delegates-at-large to the national convention at Chicago: James Smith, Jr., Rufus Blodgett, Allan L. McDermott and Albert Tallman. The election of 16 district delegates was also ratified. The notable feature of the convention was an ineffectual effort to stampede the delegates in favor of Senator Marsh, as one of the delegates-at-large against Mr. Blodgett, who was one of the four on the slate agreed upon by the party leaders in the morning. Ex-Judge Carrow was also put forward by the slate smashers as the representative of the younger Democracy, but he also fell outside of the breastworks. The platform adopted declared strongly for a gold money standard, and warmly endorsed the administration of President Cleveland. The fact that Mr. Cleveland has not expressed himself as willing to accept the nomination was the only thing that prevented an effort to instruct the delegates for his renomination.

At St. Louis, June 10.

Washington, May 8.—Chairman Carter of the national Republican committee has issued a notice to members of the Republican national committee to meet in St. Louis on June 10, to prepare the temporary roll of membership and designate temporary officers for the convention. All persons desiring to present matters for the consideration of the committee are requested to be prepared on the assembling of the committee. Prior to June 1, communications should be addressed to the secretary, in care of the Arlington hotel, Washington, and thereafter in care of the Southern hotel, St. Louis.

Tennessee Democrats' Doings.

Nashville, May 8.—The Democratic state convention met here yesterday. Benton McMillin was chosen temporary chairman. He made a strong free silver speech. The platform adopted declares for the free, unlimited and independent coinage of silver at the ratio of 16 to 1. Robert L. Taylor was nominated for governor. Internal Revenue Collector Bond made an impassioned speech for Cleveland, and was so hissed that the chair was forced to make many personal appeals to the delegates to allow him to proceed. Bond was, prior to his appointment, a free silver man.

Thought to Be Man Wanted.

Magerstown, Md., May 8.—A negro, who said his name is Isaac Harris, and who is said to resemble the description of the man wanted for the murder of Elsie Kreglo, near Washington, was arrested yesterday, at Harper's Ferry, Va. While being taken to the jail, the prisoner broke away from his captors and plunged into the Potomac, in an attempt to drown himself. Washington officials believe he is the man wanted.

BOSTON ATHLETES

Welcomed Home Last Night by Large Crowds.

Boston, May 8.—Boston's laureled victors were given an ovation when they reached home last night. Park square station held a crush of people, all anxious to pay a tribute of welcome to the athlete winners in the Athenian games. The men hardly reached the steps of their bunting-draped car before they were tossed on the shoulders of the crowd, and amid an uproarious demonstration the procession pushed itself through the station, with Champion Burke in the lead. The men were placed on a tally-ho, and before a cheering crowd rode to the Boston Athletic association club house, where, after more cheers, an informal reception was held. Manager Graham reported that Burke, Clark, Arthur Blake and T. P. Curtis were in fine condition, and that J. B. Connolly, the other member of the team, was expected home next week.

Digna's Forces Faring Badly.

Suakin, May 8.—The dervishes have arrived at Adarama, in a dismayed condition. The families of Osman Digna and the other leaders have fled to El Damir, on the Nile. It is reported that 2000 dervishes have been ordered to reenforce Dongola.

Wedding invitations and visiting cards, engraved and printed, at lowest prices at THE SUN office.

COMPLEXION POWDER
is an absolute necessity of refined toilet in this climate. Pozzoni's combines every element of beauty and purity.

FROM OUR 5 O'CLOCK EDITION
Of Yesterday.

HOLMES IS DEAD

Executed This Morning in Philadelphia Prison.

SINCERELY PENITENT AND BEGGING GOD'S MERCY.

Mrs. Pitezel Dared Not Look Upon the Murderer.

Philadelphia, May 8.—H. H. Holmes, the most noted murderer of the day was hanged at 10.12 1-2 this morning. He remained suspended for half an hour before pronounced dead. His neck was broken by the fall and the physicians state that unconsciousness came instantaneously.

He passed the early night writing letters, retiring at midnight. It took two raps to wake him this morning. His remarkable nerve stayed with him until the last.

His spiritual adviser stayed with him until ten o'clock, and and at 10.02 he marched to the gallows, having previously partaken of a hearty breakfast.

He appeared as calm as ever upon arriving at the gallows, and after a prayer he was asked if he had anything to say.

In well chosen words he replied in brief:

"Gentlemen, I would say nothing except that by not speaking I would appear to acquiesce in my execution. The extent of my wrong-doing in taking human life consisted in killing two women, whose death was the result of criminal operations performed by me. I wish to state, so that there can be no mistake, that I am not guilty of having taken the lives of the Pitezel family, including the father, Benjamin Pitezel, for whose death I am about to be hanged. That is all I have to say."

Prayers were then said, and after bidding farewell to the clergyman and his lawyer, the condemned man's hands were securely bound and the black cap adjusted. The trap was then sprung and the murder of Benjamin Pitezel was avenged.

There were but 60 persons present including 12 jurymen, 25 deputies and 22 newspapermen.

THE HON. E. M. TUCKE

HAS NOT YET WITHDRAWN HIS RESIGNATION

But May Do So If the Aldermen Decide Not to Have a Special Election to Fill Mr. McAlvin's Place.

Alderman Tucke has not yet withdrawn his resignation, but has informed Mayor Courtney that should a special election be held to fill the vacancy caused by the death of Alderman McAlvin, he will insist on resigning.

Should the aldermen decide not to have a special election then he will accede to the wishes of Mayor Courtney and retain his seat in the council, but will attend meetings only when he is absolutely needed, for the performance of business.

A PECULIAR ACCIDENT.

A Lawrence Workman Falls 30 Feet Striking on His Head in a Pit of Loose Bricks.

Louis Cyr, a workman employed in the removal of the old Pacific structure on South Broadway, Lawrence, had a narrow escape from instant death about 3.30 yesterday afternoon.

He was engaged in the removal of the brickwork of the old building when quite a portion of the wall gave way and he was thrown head first nearly thirty feet to the ground, striking on his arm and head on a pile of loose bricks.

A passing carriage was hailed and the wounded man was conveyed to the general hospital where it was found that his right wrist had been fractured and that his head had been badly bruised.

MYSTERIOUS PATRIOTS OUT.

They Went to Nashua Last Night to Hold Banquet—Were Afraid of Publicity in Lowell.

The Nashua correspondent to the Manchester Union writes concerning the A. P. A. banquet:

There was a large immigration of Lowell people to Nashua this evening, more than 500 being attracted to this city by various entertainments and gatherings. The largest number came in by special train of twelve cars, which reached the Main street depot a few minutes before 8 o'clock. The visitors formed in line and two by two marched silently up Main street and filed into Beasom and K. of P. hall. The Union correspondent asked one of them where they were from, and was told "Lowell." "What order do you belong to?" was the next question. "We are Odd Fellows," was the reply. This proved to be rather a misleading statement. The man absolutely refused to give any more information, and his example was followed by half a dozen others who were accosted.

At Beasom hall, half an hour later, the lodge room door was closed, and although the main hall was empty, it was evident that preparations were being made for serving a collation to a large number of people. There were a dozen or more men and women in the kitchen, and The Union man asked a good-natured looking gentleman what sort of a gathering it was. He said it was private. "Don't you want any account of it in the papers? Can you tell me what it is about?" asked the reporter. "It is a sort of an anniversary, and we do not publish anything in any newspaper except one, and you don't write for that. The Standard is the only paper we patronize, and I report for that myself." Then he turned his back and with several ladies engaged in slicing ham.

The reception the reporter received at K. of P. hall in Howard's block was still colder. They absolutely refused to say anything except request him to go away. There was much speechifying at the meeting which brought forth enthusiastic applause. Later in the evening a banquet was served in Beasom hall. It was plainly an A.P.A. gathering and it is supposed they came to this city on account of the intense hostile feeling against the organization in Lowell.

Dashed to Pieces.

Wellfleet, Mass., May 7.—Only a vistage of the coal laden schooner Daniel B. Fearing remains, the surrounding shores being shrewn with wreckage. The Fearing went ashore at Cahoon Hollow on Tuesday night.

TAKE FRANCHISES

Milwaukee City Council After Street Railroad.

SAYS IT MUST ARBITRATE WITH STRIKERS.

City Council Appoints a Committee to Act.

Milwaukee, Wisconsin, May 7.—The city council has taken the street railroad strike in hand, and last evening a resolution providing for the appointment of five aldermen as a committee to act with similar committees from the employes and the merchants and Manufacturers' association in the endeavor to mediate the affair, was adopted.

Another resolution was adopted instructing the city attorney to take immediate steps to vacate the franchise of the street railroad company if they refuse to submit the question to arbitration.

WM. McKINLEY THE MAN

ENDORSED BY INDIANA REPUBLICANS TODAY.

Ben Harrison Overlooked—The Platform of Old-Time Platitudes.

Indianapolis, Ind., May 7.—Amid cries for Harrison mingled with others for McKinley, the republican convention today endorsed the latter. Their platform declared that the party is for good markets, good wages and good money. It wants a tariff to receive revenue and protection to the wage workers and producers of this country. It demands the republican policy of protection and reciprocity and wants honest money deing in favor of silver currency on a parity with gold.

The delegates were instructed to vote for William McKinley continuously while there is any hope of nominating him, as he was considered the man who represented their platform.

SHOEMAKERS ON STRIKE.

500 Employes Go Out at Newburyport Because One Man is Discharged.

Newburyport, May 7.—Five hundred shoemakers employed in the large factory of Dodge Bros., struck work today over the discharge of one employe named Pinkham, whom the firm claims, was incompetent, though the strikers claim he was discharged because he was prominent in union circles.

HOT FROM THE WIRE.

The body of a well dressed young man was found in the Merrimack river at West Newbury, this morning. It is supposed to be that of the young man who went over the falls at Lawrence.

Daniel Smith, a retired missionary of Hamilton, N. Y., hanged himself today.

Off for the Old Country.

The following Lowell people leave Boston Saturday on the Cunard Line steamer Pavonia for England and Ireland: Mrs. Agnes Wardell, Irene Wardell, Mr. and Mrs. John T. Ward, Bertha Ward, Thomas Ward, Mrs. AoDermott, John Ball and W. D. Ritchie; also from New York, Mrs. George Fairburn, Florence Fairburn, George Fairburn, James T. Wild and Thomas Teague all booked through Murphy's steamship agency.

Floor Gave Way.

Part of a floor gave way at an auction sale at Merrimack, yesterday, letting scores of men down ten feet. No serious injury resulted.

The base ball game at North Billerica on Saturday will be between the Emeralds and Y.M.C.I.'s, and will be a hot game. Through a misunderstanding it was announced there would be no game, while as a fact there will be one and a good one.

AYER'S HAIR VIGOR PRESERVES THE Natural Color of the Hair

Chichester's English Diamond Brand.
PENNYROYAL PILLS
Original and Only Genuine. SAFE, always reliable. LADIES ask Druggist for Chichester's English Diamond Brand in Red and Gold metallic boxes, sealed with blue ribbon. Take no other. Refuse dangerous substitutions and imitations. At Druggists, or send 4c. in stamps for particulars, testimonials and "Relief for Ladies," in letter, by return Mail. 10,000 Testimonials. Name Paper. Chichester Chemical Co., Madison Square, Philada., Pa. Sold by all Local Druggists.

ZENDA,
THE NEW IDEA OR IMPROVEMENT IN CORSETS.
The sale of this corset since it was introduced this year, is something marvelous. Did it ever occur to you how important it was to wear a Perfect Fitting Corset?
It is the secret of perfect dressing; gives you a trim figure and stylish appearance.
The 'ZENDA' Will Do This For You
Made in ten different styles to fit all forms. Corsets fitted free of charge. Money refunded in every case if not satisfactory.
Price from $1 to $5.
BUTTERICK'S Pattern and Corset Parlors,
204-206 MERRIMACK STREET.

TRADE MARK REGISTERED. Indapo Made a well Man of Me!
INDAPO THE GREAT HINDOO REMEDY PROMOTES THE ABOVE
RESULTS in 30 DAYS. Cures all Nervous Diseases, Falling Memory, Paralysis, Sleeplessness, Nightly Emissions, etc., caused by past abuses, gives vigor and size to shrunken organs, and quickly but surely restores Lost Manhood in old or young. Easily carried in vest pocket. Price $1.00 a package. Six for $5.00 with a written guarantee to cure or money refunded. Don't buy on indification, but insist on having INDAPO. If your druggist has not got it, we will send it prepaid. Oriental Medical Co., Chicago, Ill., for sale. SOLD by Billingwood & Co., Barristers' Hall, Merrimack; Cor. Central St., & 255 Central St., Cor. Middlesex St., & Goodale's Drug Store, 179 Central St., LOWELL, MASS.

THE VALLEY OF PAIN.

How One Woman Made Her Escape.

A Life of Torture Changed to a Life of Comfort and Happiness by the Discovery of Prof. Crosby.

The life story of Mrs. J. S. Daly will win the deep sympathy of every honest-hearted man and woman. She was interviewed recently in her pleasant home at 584 Putnam Avenue, in Cambridge, Mass., the historic seat of Harvard College. Mrs. Daly is a woman of rich intelligence and deep religious feeling, and her manner is charming. It has been her lot to suffer, and the story of her sufferings is given in her own words, as she told it to the reporter, that it might be carried to others, and be the means of leading them also out of the valley of pain.

"As a girl I was always having hemorrhages, and last November I had a very severe one that left me unable to eat anything, so that I was kept alive for two weeks by injections into the bowels of whites of eggs. God only knows what I suffered.

"I almost beggared myself trying to get relief from doctors in Boston, Newton, Newtonville, Watertown, Salem, Cambridge, and Andover. One after another they told me that I could not be cured. At the hospital where I had an operation performed for tumor, I had the same trouble from hemorrhages.

"The result was that I gave up doctoring, and when the blood came in my mouth I took witch-hazel to stop it. My stomach was swollen, and my bowels could not be moved by ordinary methods.

"This was my condition when, on Christmas day, I began to take Puritana. Almost from the first the Puritana treatment gave me comfort. My digestion became regular and thorough, and I passed from my bowels what seemed to be a rooty growth. My stomach came down to its natural size, so that I have since been able to wear my proper clothing. The terrible pain and distress left me. I sleep well and my appetite is good. The pain which I thought might mean another tumor is also gone. I know that it is wonderful what Puritana has done for me, and my friends who see me at the Christian Alliance Meetings, say that my cure is marvelous. They ask what did it, and I tell them Puritana. I believe it is only common humanity to let people know what pain and suffering can be saved by Prof. Crosby's great discovery, Puritana, and as for me, I bless the day my husband brought Puritana into our home."

It cures from head to foot.

Puritana

Nature's Cure

Puritana differs from all other medicines as day differs from night. It cures disease by naturalizing and vitalizing the Power Producer of the human system. To any man, woman, or child, who will take it as directed, it will practically give

A New Stomach

To make the cure of any disease complete and permanent, the purifying, nourishing, correcting, and building-up process must begin and end in the stomach. It is the power producer of the human system, and by the aid of Puritana will give healthy Blood, healthy Heart, healthy Liver, healthy Kidneys, healthy Lungs, healthy Nerves, healthy Brain, and healthy Skin. Puritana is the prize formula of Prof. Dixi Crosby, of Dartmouth College.

If you are a sufferer, get of your druggist this great disease-conquering discovery (the price is $1 for the complete treatment, consisting of one bottle of Puritana, one bottle of Puritana Pills, and one bottle of Puritana tablets, all inclosed in one package), or write to the undersigned, and you will bless the day when you heard of Puritana. The Puritana Compound Co., Concord, N.H.

HAVE YOU DROPPED YOUR WATCH?
If you have, bring it to us and we will repair it promptly and well. 15 years' experience at the repairing bench, and careful attention paid to every job, is the reason for our large and increasing repairing business. Try us once. CLEANING $1.00. MAINSPRINGS $1.00.
MOWER & SPARKS, 285 CENTRAL ST.

The Imperial Cloak and Suit Store
8 Merrimack and 11 Bridge Sts.
BARGAINS FOR FRIDAY AND SATURDAY.
Come and take in our window on Bridge street and you will be somewhat convinced with the low prices we are quoting on most beautiful and also desirable goods—Ladies Jackets lined through with Persian silk and velvet collars, button trimmings at $4.50.
Misses' and Ladies' Jackets in Scotch wool mixtures, Bishop sleeve, $3.75.
500 children's Reefers in all desirable shades, 75c.
Capes all wool (Drap de Dame) 98c.
100 Skirts plain and figured for $2.25 and $2.75.
Silk waists, an endless variety for $2.50, Dresden for $7.50.
Skirt waists, we have just received in the handsomest shades and patterns an endless variety at low prices.
Great Bargains in the Boot and Shoe Dept.

The Consumers' Brewing Co.'s
EXPORT BEER
Bottled and Steamed at the Brewery, is the
Best Spring Tonic
Just Out. For Sale by All Local Dealers.

WM. B. SOLOMON, M. D.
(Eldest son of the late Dr. James M. Solomon, the Celebrated Specialist in Chronic Diseases), of Attleboro, Mass., Has Opened an Office in
Swan Building, Central, St., Lowell
Office Hours: 10 to 12 a.m., 2 to 5 & 7 to 8 p.m.

Fifth Congressional District Democratic Convention.

The democrats of the several cities and towns comprising the Fifth Congressional district are requested to send delegates to a convention to be held in Jackson Hall, Lowell, on Monday, May 11, 1896, at 3 o'clock p. m., for the purpose of electing two delegates and two alternates to represent this district at the Democratic National Convention to be held at Chicago on July 7, 1896. Per order district committee.

JOHN J. HOGAN, Chairman.

—SPECIAL NOTICE—
Pictures Framed
To order cheaper than ever, from all the latest patterns.
Stationery and Blank Books and the May Fashion Books.
Merrimack House Block CAMBRIDGE. City Hall Square

TWO NICE FRONT ROOMS to let in THE SUN building, Merrimack square.

PLEASANT ROOMS to let in THE SUN building, Merrimack square.

Three Winners
Latest Styles.
First Quality.
Bottom Prices.
EAGLE SHOE STORE
215 DUTTON STREET.
J. J. LONERGAN. - -- Prop.

Trim Your Lawn
We sharpen Lawn Mowers, and all kinds of edge tools, repair Bicycles and charge very modest prices on all work.
H. L. MILLS, Tool Sharpener
Broadway, Near Mt. Vernon Street.

J. B. COODWIN,
WINDOW and DOOR SCREENS
Special Paint for Wire Screens. Screens repaired and refinished to look like new.
No. 762 DUTTON STREET.

THE NEW WOMAN
Will please step aside while the new tailors say a word.
Folks will not pay $35 to $45 for suits if they don't have to.

They do not now that we are hear, but who are we? Not upstarts. We are new in Lowell, but old and established in New York, Providence, Worcester, Washington, Richmond and elsewhere.
We make fine tailor-made suits at $15, $16 and $18, and the very best at $20 and $25. This is opening week. Come and see us.
GUARANTEE TAILORING CO.
42 Central Street.

Boston and Maine Railroad

Winter Arrangement.

WESTERN DIVISION.

Corrected to October 20, 1895.

TRAINS LEAVE MIDDLESEX STREET DEPOT, LOWELL.

For Boston, at 6.58, 8.15, 9.25, 10.50 a. m.; 12.05, 12.48, 2.30, 3.22, 4.06, 5.10, 6.15, 7.00, 9.30 p. m. SUNDAYS, 8.15 a. m., 12.05, 4.15, 5.30, 7.23 p. m.
For Lawrence, 8.30, 9.25, 10.50 a. m.; 12.05, 2.30, 3.40, 4.05, 5.10, 6.15, 7.00, 9.30 p.m. SUNDAYS, 8.15 a. m., 12.05, 5.30, 7.23 p. m.
For Haverhill, 8.30, 9.25 a. m.; 12.05, 2.30, 3.40, 4.05, 5.10, 6.15, 7.00, 9.30 p. m. SUNDAYS, 8.15 a. m., 12.05, 5.30, 7.23 p. m.
For Salem and Lynn, 2.05, 5.10 p. m.
For Newburyport and Amesbury, 12.05, 2.30, 4.05, 5.10 p. m.
For Exeter and Dover, 6.50, 8.30 a. m.; 12.05, 3.40, 4.05, 5.10 p. m. SUNDAYS, 5.30 p. m.
For Rochester and Alton Bay, 8.30 a. m.; 12.05, 4.05 p. m.
For Somersworth, N. H., Salmon Falls, Sacco and Portland 8.30, 9.30 a.m.; 12.05, 4.05, 5.10 p. m. SUNDAYS, 5.30 p. m.
For Augusta, Bath, Waterville, 8.30 a.m.; 12.05, 5.10 p. m. SUNDAYS, 5.30 p. m.
For Lewiston, 8.30 a. m; 12.05, 4.05, 5.10 p. m.
For Bangor, Belfast, Skowhegan, Rockland, 8.30 a. m., 5.10 p. m. SUNDAYS, 5.30 p. m.
For St. John, N. B., Halifax, N. S., Montreal and Quebec, 8.30 a. m., 5.10 p. m. (5.10 does not run Saturdays); SUNDAY, 6.30 p. m.
For Eastport and St. John's (per steamer), on Mondays and Fridays at 12.05 p m.
For Castine, Deer Isle, Sedgwick, Bar Harbor, Jonesport and Machiasport (via steamer Frank Jones of Rockland), Tuesdays and Fridays at 5.10 p. m.

Southern Division.

On and After Oct 20, 1895, Trains Leave Merrimack Street Depot, Lowell, as Follows:

For Boston, 5.45, 6.30, §6.32, §7.45, §8.50, ¶9.00, ¶9.40, 11.00 a. m.; 1.40, ¶3.00, 4.30, ¶6.33 p. m. SUNDAYS, 8.45 a. m.
Trains Leave Middlesex Street Station, Lowell, as follows:
For Boston, 5.15, 6.34, §6.53, §7.01, §7.15, §*7.37, ¶7.44, ¶8.07, ¶9.03, ¶9.50 11.03, 11.45 a.m.; 12.16, 1.43, ¶3.03, ¶4.03, 4.28, 5.20, ¶6.36, 6.24, 7.02 p.m. SUNDAYS, §*7.18, §*7.27, ¶8.45, ¶9.18 a. m; §4.25, §6.58 p. m.
For Woburn, 6.20, §7.01, 7.45, 11.03 a.m.; 1.40, 4.30 p.m. SUNDAYS, 8.45 a. m., §4.25, §6.58 p.m.
*Express. §Northern Depot Only. ¶Via Bedford.
For Lawrence, 6.30, 10.00 a. m; 4.15, 5.50 p. m
For Salem, and Way Stations, §7.38 a. m.; 1.25, 5.50 p. m.
☞ Time given below is from Middlesex street station.
For Ayer Junction, and Way Stations, 7.15 a. m.; 12.00, 3.00 and 5.47 p. m. SUNDAYS 2.15 p. m.
For Amherst, Milford and Wilton, 9.14 a. m.; 1.00, 3.45, 5.42 p. m. SUNDAYS 2 p. m.
For Greenfield, Peterboro', Bennington, Hillsboro' and Keene, 9.14 a. m. and 3.45 p. m. SUNDAYS, to Greenfield, 2.00 p. m.
For Nashua, Manchester and Concord, 7.40 9.14 9.45 a.m; 12.11, 1.00, 1.42, 3.45, 5.42, 6.20, 8.13, 8.43 p.m. SUNDAYS 10.09 a. m. (to Nashua only) 3 a.m., 2.00, 6.02, 8.13, 8.43 p. m.
For Penacook, Franklin, Lebanon and White River Junction, 9.14, 9.46 a. m; 12.11, (1.42 to Franklin and Bristol only), 5.42, ¶8.13 p. m.
For Warner, Bradford, Sunapee, Newport, (N. H.), Claremont and Claremont Junction—7.40 a. m; 1.42 p. m.
For St. Johnsbury and Lyndonville via Wells River—9.46 a.m; 1.42, ¶8.43 p. m.
For Montpelier, Montreal, Essex Junction, Burlington and St. Albans, via Central Vermont line—9.46 a. m.; 12.11, ¶8.13 p. m.
For Montreal and Quebec, via Montreal and Boston Air Line—9.46 a. m.; ¶8.43 p. m.
Quebec Express via White River Junction, 12.11, 8.13 p. m., daily except Sunday.
☞ Daily for Montreal.
D. J. FLANDERS, Gen. Passenger and Ticket Agent.

SCOTT & O'DAY,
Plumbers and Sanitary Engineers
Steam, Gas and Water Piping.
JOBBING PROMPTLY ATTENDED TO
54 APPLETON STREET.
Opposite New Post Office. Telephone 54-4.

Where is the Person
Man or woman, boy or girl, that does not like good, wholesome Bread? You may get along without many articles of food, but Bread you must always have, and when you stop and consider that the best costs no more than the poorest, why not get the best? You are always sure of the best in all kinds of Baking Supplies at
PETER WATSON'S
Bakeries, either at 52 to 60 Charles Street, or our new bakery, 465 Lawrence street.

IF YOU WANT A CASE
Of the Leading Brands of
LAGER, JONES' ALE, Or PORTER
TELEPHONE.
J. H. RILEY,
Bottler, Nos. 96 and 102 Lakeview Avenue
Telephone Number 474-4.

DO NOT FATIGUE
Yourself by hurrying home to your dinner when you can get a fine lunch or a substantial dinner at
HARRY RICHARDSON'S
Dining Rooms, formerly Partridge's Cafe, Merrimack street, opposite Post Office. A first class bill of fare and moderate prices.

VARIETY STORES use old papers for wrapping purposes. We sell them at this office for 5 cents a hundred.

UNFURNISHED ROOMS to let in THE SUN building, Merrimack square.

NEW MUSIC HALL, W. H. BOODY, Manager.
Three Nights, Commencing May 7, 8, 9.
And Usual Matinee.
The Young Romantic Actor,
MAURICE FREEMAN,
Formerly Max Freeman. Supported by his company in E. E. Rose's Society Comedy Drama, "The Westcoter." A story of New York Life in four acts.
3 NIGHTS Commencing Monday, May 11, and Matinee Wednesday.
FLYNN & SHERIDAN'S
Big Sensation Double Show
20—White Artists—20 15—Creoles—15
An entertainment entirely different from any. Giving two distinct performances. Grand double opening. 10—big acts—10. 35—people—35. Extra,
JULIETTA NELSON,
The acknowledged queen of all high wire performers. White comedians, creole comedians, magnificent costumes, handsome scenery.

SAVOY THEATRE
Shattuck Street. N. A. MORRILL, Manager.
Today at 2.30. Tonight at 8.
Miss Ola Hayden, Contra—Tenor Vocalist, and Miss Frances Harrison, and Her Black Boys. The Famous—George Patterson Bros.—Paddy, Horizontal Bar Experts.
Long distance somersaults through space over middle to end bars. A marvelous astonishing performance; different from all others.
Hayden & Hetherington, Portrayers of refined Repartee.
The Pattens' Dancing Act, concluding with Mr. John Patten's celebrated Tuba Solo.
Lavender & Thompson, Comedy Sketch.
James Bingham, and his Wooden Heads.
Evening: 10, 15, 25, 35c. Box seats 50c. Matinee: 10, 20, 25c. Every seat reserved. Box office open from 10 a. m. to 6 p. m. and 7.15 to 9 p.m. A "Down Town" Ticket Office at Leeds' Ticket Agency, Runels building. Matinee prices to children 10c, to all parts of the House.
SPECIAL—Souvenirs for Ladies every Friday Eve. A Present and Reserved seat for children at Saturday Matinee for 10c.

C. B. Coburn & Co.
When you paint you want to use the best.
Billings, King & Co.'s pure prepared paints are the best.
They are unsurpassed for Durability, Covering Capacity, Clear Tones, Purity, are pure Linseed Oil Paints. Sold only by
C. B. COBURN & CO.
61-67 Market Street.
Paints, Oils Glass and Varnishes, Artists' Materials.

COMFORTABLE NEGLIGEE
Shirts are an institution that has come to stay, and with each years' increasing popularity new and rich designs in comfortable fabrics are brought out. We have just received our Summer equipment and to say that we are pleased with them is putting it mildly. We know that you will like them. Our line of medium and light weight underwear is attracting much attention.
ARTHUR J. CUMMISKEY,
69 Merrimack Street.

RAILROAD MARKET
IN THE SWIM.
New green peas, new ripe tomatoes, new asparagus (from Billerica), strawberries and cream, etc. In fact everything you could wish for in meats or vegetables. Call and try us for a choice dinner.
F. M. BARNEY & CO.
Wholesale and Retail Merchant,
415 MIDDLESEX ST., LOWELL, MASS.

CO TO
GAVANAUGH & DISSAULT
FOR
Fine Custom Tailoring
42 CENTRAL STREET.

WET FEET
lead to Colds.
Colds develop into Pneumonia—the great harvester for Father Time!
Take a Dose Now and Then of
ROCK RYE and HONEY
THE GREAT FRENCH REMEDY
All first-class Druggists have it on sale.
3 Sizes. 3 Prices
ONE STANDARD GRADE.
ROCK, RYE AND HONEY
CURES.

BAY VIEW HOTEL
Mrs. Nellie A. Smith, the well known boarding-house keeper, has leased the Bay View Hotel at
LYNN BEACH,
And the people of this city will find that the service will be first-class in every particular. People taking a ride on the electric or on a bicycle should call at the Bay View.
J. M. KINGSBURY,
No. 373 Bridge Street
Meats and Provisions.
(Successor to Street & Kingsbury.)

THE WEATHER.

Sun rises—4:29 a. m.; sets, 6:52.
Length of day—14 hours 23 minutes.
Moon rises—2:23 a. m.
High water—8:15 a. m.; 8:45 p. m.
Forecast for New England: Generally fair and warmer; southerly winds.

LOCAL NEWS.

The gentlemen's delight, Old Hundred.

T. C. Lee, fire insurance. Donovan bl'd.

The Lowell Wall Paper Co.; all styles; all prices, 18 Church street.

Improvements are being made in Post 185, G. A. R., hall.

The Sons and Daughters of Maine held a sociable last evening.

City Solicitor Qua and family are enjoying a trip in the Adirondacks.

Just try Rourke & Sullivan with your next order for coal. Send postal or telephone.

The Y. M. C. A., and Burkes basket ball teams have arranged for another game next week.

A conduit is being placed in Market street, opposite the police station, for the police telegraph wires.

Best coal at lowest prices at E. A. Wilson's, cor. of Bridge and Merrimack street Runels building. If you have no time to call, telephone.

The Middlesex county "Loyal Temperance Legion" will hold a convention at Pawtucketville Cong'l church, Saturday, May 9, everyone invited.

The pupils of Charles V. Barker, assisted by Miss Lillian Dodge, reader, and the Amphion quartet gave a recital in Odd Fellows' hall last evening.

At a meeting of the Immanuel Baptist church, last evening, all the old officers were re-elected and it was voted to increase the pastor's salary to $1040 a year.

A report is circulated that the Lowell, Lawrence & Haverhill Electric Railway company has purchased the franchise of the Haverhill, Georgetown & Danvers Street Railway.

The officers and prudential committee of the North Middlesex conference of Unitarian churches met yesterday and arranged for the conference to be held in this city June 11.

An infant child of Nelson Sanford of 182 Charles street, ran a cambric needle full length into its leg Wednesday, while creeping on the floor. The needle was removed by Dr. Holbrook.

BOXING GOSSIP.

The Paper City Athletic club of Holyoke tendered Tom Moriarty a benefit Wednesday night. It was a frosty affair for Tom benefited only by the experience he had in getting his face punched in good style by one Daily of Wilmington, Del.

One of the features connected with the affair was the report of the meeting which appeared in the Springfield Union and should the reporter ever meander along this way Jack Leary will make him a life member of the Moutauks.

A portion of the report is as follows:

"There was a fair crowd, and the several attractions developed marked interest, notably the opening bout, which was between Chick Vosella, the Holyoke bootblack, who carries a hair mattress on his chest, and Young Casey of Springfield. Chick had been in training for the fight a long time under Tom Moriarty's direction, and though improved materially, has about as much business in a roped ring as a goat has crossing a tight wire.

"It was to have been for six rounds only, but Referee George Snee of Haverhill ordered another round. In the middle of it he sent Chick to his corner and awarded the contest to Casey. It was Casey's fight from the beginning, and he should have got the decision at the end of the six rounds.

"Chick is a bunch of violets tied with green ribbon. The ribbon is just to show his nationality. He can eat and sleep and drink, but he can't fight. It's peculiar, but it's true. On the other hand, Casey can, and he didn't do a thing to his opponent except use his face as a target for all kinds of swift punches."

Paddy Moriarty of Lowell was to go on with Young Cross of Springfield, but the latter failed to appear, and after the former had offered to fight any 130 pound man in the audience, Dummy Fitzgerald consented to go on for four two-minute rounds. In the third he was very groggy and sent to his corner by the referee.

The Dummy is as strong as an ox. He works in a machine shop. Before he went to work there the firm had a derrick, but when the Dummy came they discharged it, and now Dummy lifts the heavy machinery.

Young Moriarty was the better fighter and had a cinch.

Billy Malone of Springfield, has the singular luck of invariably running up against stiff game. He was up against it in bad shape last evening, and was completely licked in the second round. His opponent was down on the bills as Jack Leary of Northampton.

He had all the ear marks of a ringer. He said that it was his first professional fight, and he said it swift so that it wouldn't sound so bad, but it was no use. Well, Leary, or whoever he may be, didn't do a thing with Malone, but eat him up.

He started in at the call of time, and when the first round was over Malone must have thought that he was a human punching bag.

His opponent used his right with fearful effect. Just before the referee stopped the contest Leary landed a right swing full on Malone's jaw. It was the deciding blow, for although he followed it up with several swings on the neck, the blow referred to was the one that did the trick.

In appearance Leary is a fighter of the Fitzsimmons type in replica. His neck sets well down on his shoulders, which are broad and deep, and his underpinning is very light. He has a wicked right and shot it over on to Malone's neck and face with a force and regularity that even in the first round foreshadowed an early termination of the contest. Malone was completely outclassed.

The final bout was of eight rounds having been cut from 20 owing to lack of funds. Dailey had a pretty easy thing though it was called a draw as both were up at the call of time.

Mike Sears has signed to box Luke Burke at the Cricket grounds on May 23. They will go 20 rounds for a decision.

Tom Scully is negotiating for good matches for the syndicate affair May 30, also at the Cricket grounds.

A large number of local sports will attend the Smith-McCoy bout in Boston on the 18th.

Granulated Sugar 5 1-2c. a lb.

Our new price for granulated sugar is 5 1-2c. a lb. We don't think that you can buy it any cheaper. Dickson Bros., the big tea dealers, 68 Merrimack street.

Bowling, Billiards, Pool.

Tournaments and prizes at Les Miserables, East Merrimack street.

Dr. Colburn DENTIST 81 MERK ST.

AYER'S THE PILL THAT WILL CURE HEADACHE DYSPEPSIA CONSTIPATION PILLS

MEMORIAL DAY.

Arrangements Completed Last Evening—Rev. George F. Kenngott the Orator.

The arrangements for the Memorial day celebration were about completed last evening.

The general arrangements are somewhat the same as usual, Post 42 will visit the Lowell cemetery, Post 120 will visit the Gorham street cemeteries and Post 185 will visit the School street cemetery. In the morning Post 185 will divide itself into three delegations, one of which will go to Tewksbury, one to Chelmsford and one to Carlisle. Post 120 will go to Tyngsboro as usual.

The program for Memorial Sunday is not yet fully completed but the orator for the occasion has been decided upon and he will be Rev. George F. Kenngott. Chief Marshal Varnum expects to be able to issue his general orders about the 16th or 17th.

The route of procession will be as follows: Form at South common, through Thorndike to Middlesex, to Central, to Merrimack to Monument Square.

Tremendous Bargains in Trimmed Hats At M. J. Brady's.

500 stylish trimmed hats and bonnets this season's goods, sold to date $2 to $4, for Friday and Saturday at 98c.-$1.97 each, at M. J. Brady's, 19 and 23 Palmer street.

Militia Officers will be Heard Tonight.

The committee on military affairs will meet this evening at 7.30 and notwithstanding the reports to the contrary in some of the papers, will grant a hearing to the officers of the military companies, who protested against the location of the new rifle range in Dracut.

TELEGRAPHIC BRIEFS

The city of Mexico is to have an electric railway.

Vice Admiral Sir Robert O'Brien Fitz Roy, K. C. B., is dead.

Kurds are blamed for the present outrages against Armenians.

The owner of the New York Tribune will purchase The Sun building.

A second British Blue Book on the Venezuelan matter will be ready May 13.

Dr. William J. Scott, a leading physician of Cleveland, is dead, aged 74 years.

John Soultus, an Indian, was killed near Pictou, N. S., by a train. He was deaf.

Malcolm McDonald was elected captain of the Harvard university freshmen crew.

Everett Skinner, a Waltham (Mass.) barber, was fined $25 for not shaving a colored man.

Authority has been given for the building of the Woburn and Reading (Mass.) street railway.

There have been 27 new cases of cholera and 14 deaths from that disease at Alexandria.

Edwin Bethel, who shot five times at his wife, Dallas Tyler, at Hartford, April 29, will be examined as to his sanity.

Al Roome, the comedian, died at Bridgeport, Conn., from asthma and heart failure. He was 30 years of age.

L. H. Brigham was found dead in bed at Palmer, Mass. He was prominent in Masonic circles, having taken the 33d degree.

Henry S. Adams, cashier and accountant at the Boston postoffice, has completed 50 years of service in the postoffice department.

Captain Roger S. Littlefield of the United States engineer corps died at Beaunon, Or. He was a native of Randolph, Mass.

The ice in Moosehead lake has broken up, and is moving out. Trout are biting, and fishing is accompanied with good catches.

Half of the schooner Daniel B. Fearing, wrecked at Cahoon's Hollow, is insured in Boston. The cargo of coal was fully insured.

Mgr. Galimberti, prelate and diplomat, formerly papal ambassador to Austria-Hungary, died at Rome. He was born in 1838.

Secretary Carlisle urges the senate to hold to the deficiency estimate of $1,150,000, and to appropriate the same for the customs department.

A woman named Mrs. Daly was crossing the Intercolonial railroad tracks at Stellarton, N. S., when a train ran over her, killing her instantly.

It is reported that Samuel W. Holman of Hillsboro, N. H., police justice of that town, will be a candidate for congressional honors next fall.

The roundhouses and 12 locomotives belonging to the Queen and Crescent Railroad company at Somerset, Ky., were destroyed by fire. Loss, $300,000.

Count von Reichenau, secretary of the German legation at Bucharest, Roumania, has been appointed first secretary of the German embassy at Washington.

George W. Granger, aged 75, one of the wealthiest and most prominent citizens of Tolland, Mass., was found dead under a clump of bushes near his home. Death was due to apoplexy.

A notice posted on the gates of the Lockwood cotton mills at Waterville, Me., announces a cut in wages for the 1300 operatives, bringing the wages to the figures in force last June.

Schooner Alice Phoebe was passing through St. Peter's (C. B.) canal, and while Captain Meyers was stooping over the rail to exchange a fender, his head came in contact with a projecting timber. Death was instantaneous.

Much in Little

Is especially true of Hood's Pills, for no medicine ever contained so great curative power in so small space. They are a whole medicine chest, always ready, always efficient, always satisfactory; prevent a cold or fever, cure all liver ills, sick headache, jaundice, constipation, etc. 25c. The only Pills to take with Hood's Sarsaparilla.

Hood's Pills

BAY STATE LEGISLATURE

SUM OF $600,000 FOR STATE HIGHWAYS

Another $100,000 For the Gypsy Moth Pest.

Boston, May 8.—The house passed an appropriation bill of $600,000 for state highways, and rejected the bill providing for a uniform railroad rate bill of 2 cents a mile. The house committee on ways and means reported in favor of a bill appropriating $100,000 for the extermination of the gypsy moth. The bill was ordered to a third reading under suspension of the rules. The house held an evening session to consider the matter of a lease of the Boston subway. The fight was against a 50-year lease, and a monopoly lease, and finally the bill reducing the lease from 50 to 10 years was passed to a third reading, all amendments to it being killed, and a bill to prevent an exclusive lease being also passed.

DOUBLE FUNERAL

Of the Two Men Swept Over the Falls on Patriots' Day.

Lawrence, Mass., May 8.—The body of Frank Feeley, who was swept over the dam on Patriots' day, with Herbert Kennedy, was found yesterday by his sister Mary, lodged in a tree, at Gage's ferry, North Andover. Miss Feeley has been watching the river for the body since the accident. Kennedy's body, which was found at West Newbury, Wednesday, has been brought here, and both funerals occurred today.

MR. PUFFER FAILS

In the Sum of $50,000—He Offers 20 per Cent.

J. Frank Puffer doing business under the firm name of Puffer & Son, furniture dealers on Market street, has gone into insolvency.

The amount of his indebtedness is $50,000 and he offers creditors 20 cents on the dollar.

The petition in insolvency was filed at the court of insolvency in Cambridge, yesterday, by James F. Corbett of the firm of Burke, Marshall and Corbett. The banks in Lowell affected are the Mechanics, and Appleton National, the first named losing about $15,000.

It is said Mr. Puffer's failure was hastened by the signing of several of the notes of F. W. and S. B. Puffer, which he was called upon to pay. His creditors were crowding him and several had attached his property.

FOURTH OF JULY COMMITTEE.

It Will Meet on Next Monday Evening.

Mayor Courtney has called a meeting of the Fourth of July committee for next Monday evening. He and Councilman Miskella had a talk yesterday afternoon, and the latter insisted that the mayor should call a meeting.

Alderman Howe, who is on the committee, says he favors an antique and horrible parade, with prizes offered as the main feature.

BOWLING NEWS.

The Highland club went to Lawrence, last evening, and with ten men on a side defeated the Home club of that city in a bowling match, 4965 to 4828.

MAYOR COURTNEY

Talks With Engineer Bowers About the Stone Crusher.

Mayor Courtney interviewed Supt. Cheney and City Engineer Bowers in his office yesterday afternoon, relative to the purchase of that new stone crusher.

He questioned Mr. Bowers, whom he regards as a very conservative official, and the latter stated that the new stone crusher is needed. He said that the old one is badly used up, and to repair it would cost a considerable amount.

He considered the new crusher an excellent one and felt certain it will meet all requirements of service.

The mayor felt satisfied with Mr. Bowers' explanation.

A STANDING MENACE

To Peace and Health Cured by the Standing Remedy in Lowell.

To those whose employment requires constant standing come evils arising from organs unable to stand the years of strain without crying out. The kidneys feel the strain of such occupations sooner and more keenly than any other. Located directly under the small of the back on each side of the spine, they produce backache as it is termed, and of the kind that increases in duration and intensity until life is made wretched. Following close on the heels of backache come urinary troubles and irregularities, not only painful but dangerous and disagreeable beyond measure. Under such conditions do you wonder that many take interest in a subject much written about today, "Is life worth living?" The sick answer, No; the well laugh at the absurdity of the question. Health determines it.

Mrs. Mary Traynor residing at 28 Pearl street, Lowell, has stood all day for years at a spooling machine. This brought kidney backache, which later developed by urinary trouble into a worst stage. Health and added weight seemed to return when taking a rest in the country during vacation, only to be rapidly lost again on return to work. Her back ached incessantly, dizziness and headache, and a constant desire to sit down, and torture to rise again. The urine was high colored with reddish deposit and inflammation of membranes. She adds: "I did not know what to do, having doctored without success, and I was discouraged. I heard of Doan's Kidney Pills and although I had little faith in them, I got a box at Ellingwood & Co's., Merrimack and Central streets, and after a few doses I felt very much better, and continuing their use, the backache left me, the stiffness was gone, my head was clear, I have no urinary trouble whatever and I feel like another person.

For sale by all dealers, or sent by mail on receipt of price by Foster-Milburn Co., Buffalo, N. Y., sole agents for the U. S.

Harvard TONIC PILLS THE GREATEST NERVE AND KIDNEY REMEDY ON EARTH. Price 50¢ Sold by all druggists. HARVARD PILL CO. LOWELL, MASS.

STRICTURE.

ADVICE FREE.—I have nothing to sell. I was a great sufferer for years. I tried doctors and remedies without relief, but am now perfectly well. Address, with stamp, and I will tell you how I was cured by a safe and sure way, without cutting, dilating, pain, or detention from business. For obvious reasons I do not give my name. Address "GRATITUDE," box 769 Back Bay Postoffice, Boston Mass.

By Every Test They've Proved The Best.

We move our Laboratory to Lowell in the near future. Our Goods are on sale here now.

RED SEAL

TOILET WATERS,
ALMOND CREAM,
PERFUMES,
TOILET SOAPS,
FLAVORING EXTRACTS,
Proprietary Articles,

Standard High-Grade Goods

AT POPULAR PRICES.

We manufacture a **full line** of the above goods. Every article is guaranteed to be of highest quality, pure, reliable and positively superior to competition.

The following dealers in this city carry a full line of these popular preparations:

RETAILED BY THE FOLLOWING DEALERS:

O. B. Ranlett,	C. G. Coburn,
Lowell Co-Operative Ass'n,	T. M. O'Neil & Co.,
Cheever & Russell,	E. T. Joyce,
P. P. Stiles & Co.,	Greenwood Bros.,
Hartwell & Co.,	E. J. Clement,
L. H. Clark,	J. B. Richardson & Sons,
J. F. Kelty,	M. A. Taylor,
A. D. Puffer & Son,	F. A. Tuttle,
C. M. Erskine,	Coffey & Co.,
D. R. Boynton,	G. Leighton,
David Gerow,	Leonard & McGann,
Miller Bros.	F. D. Munn & Son,
Ela & Locke,	McNulty Bros.,
W. H. Brown,	F. M. Barney & Co.,
Geo. Campbell,	C. L. Smith.

Toilet Preparations, Perfumes, etc., may be had at the department stores of

A. G. Pollard & Co., The Bon Marche, O'Donnell & Gilbride,
Also, at most toilet counters in the city.

AT WHOLESALE BY F. M. BILL.

When you buy Red Seal Preparations you patronize Home Industry.

RED SEAL COMPANY, Lowell, Mass.

CHRIS HOLMES' SPECIALTY STORE,

EXCLUSIVELY LADIES' GARMENTS AND SUITS.

Nos. 124 and 126 Merrimack Street

Bottom Fallen Out OF THE CLOAK MARKET

A New York manufacturer hard up for money. COLD CASH DID THE BUSINESS. His entire line at 42 1-2c. on the dollar. Now is your golden opportunity to secure for little money an elegant JACKET, SILK CAPE, VELVET CAPE, CLOTH CAPE, SUITS, DRESS SKIRTS, Misses' or Children's Reefers, Silk Waists and Mackintoshes, etc., etc. Our own entire line thrown into the "Maelstrom" of Low Prices. This Gigantic Rock-bottom Sale takes place

FRIDAY AND SATURDAY, MAY 8th and 9th; COME ONE, COME ALL.

Ladies' Jackets.
$5 Jackets at $1.98.
$6 Jackets at $2.97.
$7.50 Jackets at $3.95.
$10 Jackets at $4.50.
$12.50 Jackets at $4.95.
$15 Jackets at $7.50.

Misses' Jackets.
$4.50 Jackets $1.95.
$9.50 Jackets $3.95.
$15 Jackets $6.95.
$7 Jackets $2.98.
$12.50 Jackets $4.95.
$18 to $25 Jackets $10.75.

Cloth Capes.
$3.50 Capes $1.49. $5 Capes $1.98.
$7.50 Capes $2.97. $10 Capes $3.98.
$12.50 Capes $4.95.

Dress Skirts.
$2.50 Figured Brill. Skirts $1.19.
$3.50 Figured Brill. Skirts $1.49.
$5 Figured Brill. Skirts, $1.98.
$6 Figured Brill. Skirts, $2.98.

Suits.
$8 Ladies' Suits $2.98.
$10 Ladies' Suits $3.97.
$12.50 Ladies' Suits $5.

Children and Misses' White
CONFIRMATION DRESSES
Bargains at $1.49, $1.75, $1.98 to $4.
300 new dresses just received.

Children's Reefers.
$1.75 Reefers 75c.
$4 Reefers $1.98.
$3 Reefers $1.49.

Mackintoshes.
$3.50 two-cape Mackintoshes $1.
$7.50 all-wool Mackintoshes $2.95.
$10 Mackintoshes $4.95.

Silk Waists.
$5 Waists $1.98.
$6 Waists $2.97.
$10.50 Waists $4.95.

Wrappers.
$1 Wrappers 59c. $1.50 Wrappers 98c.

Hundreds of other Bargains that we have not time to mention. Don't Miss This Sale.

CHRIS HOLMES' SPECIALTY STORE, - - - - 124 AND 126 MERRIMACK STREET

A FRIENDLY STORE.

Friendly invitations, friendly welcomes, friendly clerks, friendly talk, friendly merchandise, friendly prices. Why not? Don't you wish to become one of our friends?

A. E. O'HEIR & CO., Furniture, Carpets, Ranges. Cash or Installments.

16 Merrimack Street.

G. C. TAYLOR & CO.

GREAT SPECIAL BARGAIN SALE

FOR

FRIDAY and SATURDAY.

Lowest prices ever known on Choice Merchandise of every description. The greatest bargains ever known on Ladies' Capes and Jackets, Separate Skirts, Shirt Waists, Dress Goods, Hosiery and Underwear, Corsets, Belts and Laces.

EXTRA BARGAINS.

10 pieces Black Henriettas, 48 inch, 49 cents. Down from 75 cents.

12 pieces 38 inch Brilliantine, fancy figures, 25 cents, worth 50.

50 Dress Patterns $5, were $10.

50 dozen Very Fine Summer Corsets 39 cents, worth 50 cents.

25 dozen best 50 cent Corsets in America.

25 dozen Gilt Belts 25 cents, down from 50c.

150 dozen extra quality Ladies' and Gents' Hose 10 cents a pair, 3 pairs for 25 cents.

LACE COLLARS—10 dozen Handsome Lace Collars, satin trimmed, 39 cents for this sale, worth 75 cents.

G. C. Taylor & Co.

New York CLOAK and Suit Co.

NO. 12 JOHN STREET.

Exciting Prices on Our Entire Stock.

The bargains we offer you this week for generous value cannot be duplicated in Lowell.

150 Ladies' and Misses' Jackets of All-Wool Clay Diagonal, Cheviot or Jersey Cloths in tan, navy and black, early season prices $6.50 and $7.50 your choice now for **$3.50.**

Children's Plaid Woolen Dresses, 4, 6, 12 and 14 years, worth $3.00, your choice, **95c.**

150 Children's Reefer Jackets in blue, red, or fancy mixtures, handsome and stylish, early season prices, $4.00 and $4.50. Your choice now for **$1.75.**

Ladies' Plain Wool Waists, bishop sleeves and velvet trimming, worth $2.50. Your choice, **$1.15.**

OUTING SUITS.

Largest and most complete line of outing suits in Lowell. Made in Check Combination, Fancy Mixtures; Covert Cloth, Serges, Grass Linens, etc., all tailor-made, and the very newest designs. **Prices $4.95, $6.75, $7.50, $8.75, $9.75, $10.75, $11.50 and upward.**

THE LOWELL DAILY SUN.

VOL. XXX. NO. 55. THE SUN leads in local news. LOWELL, MASS., FRIDAY, MAY 8, 1896. THAT'S WHY it leads in circulation. PRICE ONE CENT.

SECOND EDITION

NARROW ESCAPE

From Drowning in the Wamesit Power Yard.

A BOY KEPT ABOVE WATER BY A RAKE

Till Help Came and Pulled Him Out.

Frank McGann, aged 11 years residing on Newhall street, had a narrow escape from drowning yesterday afternoon. With two companions named Donohoe and Bushnell he went fishing in the Wamesit Power yard and while crossing the canal on a plank fell in. His companions found a rake which they held out to him. He caught it but they could not pull him out of the water. The boy held to the rake, however, keeping his head above water.

His rescuers all screamed for help and the driver of a coal team hearing the noise rushed to the scene and fished the lad out. McGann went home very wise and likewise very wet and he undoubtedly owes his life to the boys who came to his aid. There will be no funeral just yet.

DEATHS.

McCAFFREY—Mr. Patrick McCaffrey, of 81 Bartlett street, a well known and highly respected citizen passed away this morning after an illness of eight weeks during which he bore up with great fortitude. Deceased was born in County Tyrone, Ireland, and was 65 years of age. He was a man beloved by all his friends and acquaintances and idolized by his family. He leaves a highly respected family, a widow, Mrs. Sarah McCaffrey, four daughters, Mrs. Thomas Keashon, Misses Susie, Cecilia and Sarah, the last named a member of the choir of the Immaculate Conception church; and four sons, John, Thomas, also a member of the choir, James, a pressman on the Courier-Citizen, formerly of The Sun, Charles and Joseph, a student at Holy Cross college. Mr. McCaffrey made friends wherever he went. He was a member of Div. 1, A. O. H., also a prominent member of the Holy Name society of the Immaculate Conception church and held office for years in the old Land league. He has been a resident of Lowell for the past 35 years and was always identified with every benevolent and charitable work. The bereaved family have the heartfelt sympathy of their many friends.

DANGEROUS WIRES.

The Fire Marshal Obliged to Interfere—Changes Ordered Without Delay.

Owing to the fires of late in this city which have been directly attributed to electric wires, the fire marshal has ordered an investigation, as a result of which certain changes have been ordered within a limited time.

If changes are not made as required the insurance companies will advance rates.

The electric construction has been found to be extremely dangerous and only a thorough inspection of wires will remedy the evil.

Branch Street Church.

The annual meeting of the Branch Street Tabernacle was held last evening and the church was incorporated.

The following officers were elected: Chairman, W. F. Hills; clerk, James M. Butler; treasurer, Noble M. Charlton; auditors, Chester L. Chamberlain and W. F. Holman; collector, F. G. McGregor.

Deacons—W. F. Hills, F. G. McGregor, James R. Cove, James M. Butler.

He Never Came Back.

A stranger hired an outfit from J. A. Gregoire, the livery stable man, last evening, saying he was going for a short drive. Neither he nor the horse and buggy have shown up since.

J. F. O'DONNELL,

Practical Undertaker

Always on time. Out-of-Town Orders promptly attended to. Telephone 459-3.

324 Market Street, cor. Worthen

FOR FLOWERS

GO TO

PATTEN & CO., FLORISTS

203 Central Street.

ALLEN'S CELERY MIXTURE

is the ideal spring remedy. As a remedy for the nerves and a blood purifier there is nothing better. For sale by all druggists.

Gardner, 20 Prescott street, has a good Upright Piano, seven octaves for Sixty Five Dollars—Friday—It's just what you want.

LOST—Between Coburn and W. Third, a pocketbook containing sum of money. Finder return to this office and receive reward.

FOUND—A small amount of money was found on Bridge street and the owner may have it by calling at 81 West Four h street and proving property and paying for advertising.

THE ST. MICHAEL'S BAZAAR

A LARGE ATTENDANCE AND GOOD BUSINESS.

Prospect For Final Success—Names of the Donors to Rev. Fr. Gilday's Tables.

Judging from the attendance the past four evenings St. Michael's bazaar will be a grand success. The attendance this week so far and the business done by the various tables has greatly exceeded the expectation of those in charge.

The entertainment which was to have been given last evening was postponed until tonight. Dancing was enjoyed by the young people in the school hall.

A list of the donors of articles on the Sacred Heart table of Rev. Fr. Gilday's district is given below:

Chamber set, Dr. Meagher; gold watch, Denis O'Brien; $25.00, ladies of table; silk umbrella, Mr. Perley; gold ring, Mr. Michael Duggan; album, Mrs. Mason; silver spoons, Mrs. F. T. Callahan; gold ring, Miss Jane McCarron; tidy, Miss McKenna; guess doll, Miss Belle Haskell; parlor table, Mrs. McArdle; silver knives and forks, Mrs. McMahon, Sr.; sofa pillow, Mrs. McMahon, Jr.; picture and easel, Mr. Gaynor; silver butter dish, Mr. John Cluin; picture of St. Cecilia, Miss Rose Dowd; gold ring, Mrs. Stanley; barrel of flour, Mrs. S. Donnuelly; clock, Mr. Grant; set of books, Mr. Lawler; banquet lamp, Miss McCarthy; $5 gold piece, Miss Lizzie Keefe; lamp, Ellis & Yates; album, Ann McMahon; picture Hattie McKee; picture, Mrs. McKenna; clock, Miss Maggie Butler, chair, Miss Breen; silver fruit dish, Lizzie McEttigan; oil painting, Miss Gillespie; barrel of flour, Mrs. Foye; chair, Miss McDougal; gold ring, Mrs. McGlynn; willow rocker, Margaret Buston; fancy table, Mrs. Breen; picture throw, Mrs. Samtaway; ladies' hat, Miss Baird; chest of tea, Mrs. McDonald; gold ring, Mary J. Callahan; banquet lamp, Mary Martin; dinner set, Mrs. Dawson; tidy, Miss Jennie Meagher; table cover, Genevieve Roarke; picture, Mrs. Cooke; silver cake basket, Bridget Donahue; table cover, Mrs. E. McQuade; vases, Lizzie Sexton; banquet lamp, Rose A. McGinn; umbrella stand, Nellie Sullivan; wine set, Kate Gard; life of Boyle O'Reilly, Nellie Sullivan; box of candy, Miss Larken; box of candy, Miss Jordon.

Suit of clothes, O'Hearn & Dowd; toilet set, Sadie Golden; sofa pillow, Maud Nugent; fancy table, Maggie Nixon; two pictures, Mrs. Gallagher; silver sugar bowl, Annie Doherty; Castor, Mary Ford; barrel flour, Bessie Cavanaugh; bed spread, Mrs. McDonald; blankets, Mrs. J. Boyle; set of dishes, Mrs. Hennessey; bed spread, Mrs. Golden.

Cash Donation.

Mrs. McCarthy, Collinsville. $5; Miss J. Callahan, $5; Miss McCluskey, $5; Ann Brennan and Miss McEllison, $5; Mr. Tighe, Collinsville, $1; Mr. Thomas Morris, $5; Frances Barry, $1; Annie Duffy, $1; Miss Garrity, $5; a friend, $5; Mrs. Donohoe, $2; Maud Nugent, $1; Miss Nixon, $1; B. O'Hare, $4.

Tomorrow night Rev. Fr. Scannell will have charge of the entertainment; Monday evening the Y.M.C.L.I., will attend the bazaar in a body and will be joined by the Y.M.C.L.S., of St. Patrick's, and the Y.M.C.I., of Belvidere.

The Cadet band, which gave such an excellent concert Monday evening, will accompany the societies to the church.

BOY DROWNED

In the Canal at Davis & Sargent's Lumber Yard.

Several children were playing on a pile of lumber on the bank of the Western canal at Middlesex place, yesterday, when one of the number, Frank Berard, a four-year-old boy, lot his balance and fell into the water.

His companions ran to their homes to tell the sad news and when assistance had arrived the body had sunk to the bottom.

Undertaker Archambeault was soon on hand and put several grapplers at work searching for the body.

The little boy was the son of Frank Berard, as machinist in the Fifield Tool company.

The body has not yet been recovered.

The body of Frank Berard, the little boy who was drowned yesterday has not yet been recovered. The search was continued last night but the water in the canal was not drawn off till 2 o'clock this morning, after the search had been given up.

If the water is drawn off tonight another search will be made to find the body.

THEATRICAL NEWS.

The Savoy.

"The best show of the season" is what is heard on all sides. The house was crowded to the door last night with a most appreciative audience including a large proportion of ladies. It is an attraction which deserves support and the management are to be congratulated upon their good judgment in selecting the artists and upon the support the amusement loving people are giving them. Miss Ola Hayden should be heard by every music loving person in the city for it is a chance of a life time to hear such a voice especially at the prices asked.

Music Hall.

Max Freeman, the old favorite to a Lowell audience, never appeared to better advantage than last evening, when he presented E. E. Rose's stirring play, The Westerner, in Music Hall. The leading role in the play, James Erroll, affords an excellent opportunity to display the peculiar dramatic ability for which he has made a reputation and he improved it to the entire satisfaction of the audience.

The principal scenes of the play are laid in New York and the plot hinges upon the attempt of a former partner of Erroll's who robbed him in the West, to ruin Matthew Lawton, a wealthy New Yorker, whose daughter is in love with Erroll. The latter frustrates the machinations of the villain, who is finally arrested by a sheriff from the West, who holds the necessary warrant. The piece is full of startling incidents which are well worked up by the excellent company. The same play will be given this evening and tomorrow evening and tomorrow afternoon. Max Freeman never appeared to better advantage and was liberally applauded in all the climaxes.

The Wealthy Ones.

There are over 1000 men in New York and Brooklyn, according to the latest returns, who are worth between $1,000,000 and $1,500,000 each, and the most of them are entirely unknown to the general public. Only two citizens of New York—John D. Rockefeller and W. W. Astor—are supposed to be worth more than $100,000,000 apiece; but there are nine who are each worth $50,000,000 and over, as well as two estates of like amount. The total number of millionaires in these two cities is greater than in the rest of the country.

ON PUBLIC BATHS

Meeting of the Committee and Report.

WANT OF MONEY THE ONLY OBSTACLE.

Discussion by Mayor Courtney on the Finances.

Yesterday's meeting of the committee on public baths developed the fact that this popular movement may not be realized this year, simply because of the financial condition of the city.

At yesterday's meeting there were present, Mayor Courtney, Alderman Howe, Councilmen Pendergast and O'Hare.

At the opening of the meeting the special committee appointed to visit Boston and Brookline submitted the following report:

"In Boston, we met Mayor Quincy who informed us that while there had been recommended and appropriated $65,000 for public baths, nothing has as yet been done. Plans have been drawn but nothing as yet had been adopted. One proposal for a tank system had been entertained but another proposal for a shower system would essentially change the plans, thus practically nothing was determined. The same report will apply to Brookline; the chairman of the selectmen informed us that while they had plans with their architect nothing had been done beyond breaking ground for the foundation.

It was the recommendation of Mayor Quincy and other members of the Boston city government, the chairman of the Brookline board, also of the architects we called upon, that the city's interests would best be served by visiting cities where the bath system was in full force and where practical information of the working in all its details and management would be of great service.

The committee wish to acknowledge the courtesies extended to them and also the conveniences and suggestions given them in the pursuit of their inquiries.

John P. O'Hare,
Dennis J. Pendergast.

A report of the Boston committee on public baths was also submitted.

It included the following section relating to the location of the baths. "It is the opinion of your committee that the solution of the problem of public bathing facilities will best be solved by a series of district bath houses, rather than by one or two great central bathing establishments. In pursuance of such a policy the committee feel that the first experimental bath house should be located at a point where it would meet the needs of the largest number of people who are without bathing facilities in their own houses."

Continuing, the report says: "The bath house should be planned to accommodate men and women in absolutely distinct apartments, with separate entrances and waiting rooms. In this way the bath house would be open to women at all times, instead of on certain days only, as is the plan in some other cities."

The suggestion of Mayor Courtney that the committee talk the matter over and see just what prospect there is of getting baths this year, met with favor.

"Why should the committee visit different places if nothing can be accomplished?" inquired the mayor.

Councilman O'Hare—"Well, I think something can be done this year."

The mayor—"How can you do anything when we are so near the debt limit?"

Councilman O'Hare—"Well, you will be wanting a blanket loan at the end of the year, and the money is going to be spent some way. If all departments are economical we can get the baths."

"We won't have any blanket loan," suggested Alderman Howe.

Mayor Courtney—"How can you get along without it? The payroll in the street department is larger than ever and here they are buying horses and stone crushers. We'll need something."

The mayor dwelt upon the condition of the reserved fund and the big drain that will be made on it.

Councilman O'Hare—"Well if others get money, why can't we get some for baths? Do you think there will be a blanket loan this year?"

Mayor Courtney—"Well I don't know. I thought that by using the reserved fund, the corporation and national bank tax we might avoid a blanket loan."

Councilman O'Hare—"If you have a blanket loan, why not let the public baths in on it first?"

Mayor Courtney—"How much do you need?"

Councilman O'Hare replied about $25,000.

Mayor Courtney—"If you get up to the debt limit how are you going to get a loan for any amount?"

Continuing the mayor said: "We appear to be up against the debt limit when as a matter of fact we have about $300,000 in the city treasury. This money is of course set aside to pay off the city debt but it does not count in relation to this debt. In other words, we are better off than we appear to be. This money is of course in securities and was wisely invested by the sinking fund commissioners. Now the question arises, as I said before, if we are so close to the debt limit and need a blanket loan to carry us through the year how are we going to get it?"

Those Portraits Again.

Councilman O'Hare—"How about that $12,500 for those M. M. A. Portraits? I think the public baths should get the money rather than spend it for those portraits."

Mayor Courtney—"I don't know where we will get money for those portraits. We have not got money for portraits or anything else."

Councilman Pendergast—"You don't think then, we can get any money for public baths?"

Mayor Courtney—"I don't think we can, for we are so near the debt limit. I believe in public baths, am in favor of them, and will readily co-operate with the committee if I can see any way to get them this year."

The idea of having baths in all the schools met with favor. During the meeting it was suggested by Councilman Pendergast that the old Mann school building would be a good place for a bath house.

Mayor Courtney said he would wait on the city treasurer and find out the financial condition of the city and report at the next meeting whether or not it is possible to borrow money sufficient for public baths.

BOSSES AND JOURNEYMEN

DISAGREE AND FINALLY THE JOURNEYMEN WITHDRAW.

To Form an Independent Union—A Meeting for Organization to be Held Soon.

The Lathers' union of this city is having internal troubles which have led to the withdrawal of several journeymen members and the organization of an independent union. It seems that the boss lathers are in the same union with the journeymen and the latter claim that the union has been working for the interests of the bosses and doing nothing for the journeymen. They requested the bosses to get out, but the latter would not, and so the journeymen decided that they would withdraw. Accordingly a number of them met last evening and drew up this statement:

Whereas, the boss lathers still persist in remaining in the union, we, the undersigned have decided to withdraw from them and organize an independent journeymen lathers' union and all others of the craft we earnestly request to join us in our honest efforts for self protection. Signed, by Arthur Bergeron, George Gadbois, Fortuna Gadbois, Walter K. Marshall, Arthur Gadbois, John Bergeron, Albert Gadbois, Charles Lord, Emmanuel Prudhomme, Octave Baraba. A meeting will be held at an early date for organization.

POLICE NOTES.

William J. McFadden is wanted by friends in Ferrisburg, Vt.

The committee on commons inspected the commons and parks yesterday.

There are several houses in course of construction on Hampshire street.

The roofs on some of the houses on the Merrimack corporation are being repaired.

Banner lodge, I. O. G. T., has seventy members. Charles Lang was last night chosen chief templar.

There have been about 300 dog licenses issued, just one half the number issued during the same time last year.

Mr. J. L. Chalifoux denies the report that the Old Lowell bank is involved in the failure of J. Frank Puffer.

Great cut in prices for Friday and Saturday in every department. New York Cloak and Suit Co., 12 John street.

The Unitarian church club of Chelmsford held a sociable last evening that was attended by many Lowell people.

The Piedmont (S. C.,) mills have placed an order for three sets of picking machinery with the Kitson Machine company.

John Ericsson (Swedish) Lodge of Good Templars has thirty-six members. Five were initiated at a single meeting recently.

The Lowell Machine shop has declared a dividend of $25 per share, payable May 15. This is an increase of $5.00 per share on the dividend paid last November.

Great special sale in jackets, capes, suits, waists, etc. Manufacturers' stock at 40 cents on the dollar to close out at Chris Holmes' specialty store. See adv.

Lowell council, Royal Arcanum, admitted five new members last evening and enjoyed a concert given by the National band under the direction of Richard Griffiths.

Wm. J. Leonard, who recently received the degree of M. D. at the college of physicians and surgeons in Baltimore, returned to his home in this city, Tuesday. He will commence practice in the fall and will have an office in this city.

The Wamesit base ball club held a delightful dance in Prescott hall, last evening, 100 couples being present. It was there third assembly. The officers: General manager, Thomas B. Riley; floor director, Michael Donnelly; chief aid, Dennis Donahue.

BASE BALL.

There will be four games of ball between the eight league clubs tomorrow, notwithstanding the contrary reports.

The Emeralds and the Y. M. C. I. will have at it at North Billerica and undoubtedly they will draw a great crowd, for they are two of the strongest clubs in the league. Another real hot game will be between the T. B's and T's and Unions at North Chelmsford.

Tom Craig's picked up team will go down to Glen Forest to play the Lawrence team tomorrow. Tom expects to win, as he says he has a strong team. Ed. Flanagan will captain the team, and Yag McCarthy will pitch.

There will be a meeting of the league in the Sun office this evening. Several of the clubs put in an appearance last evening, but no business was done. Several interesting base ball yarns were told.

The Young Spiders have organized for the season as follows: J. Proctor c, M. Scully p, F. Maguire 1b, M. McCarthy 2b, F. Boyle ss, J. Moran 3b, F. Fitzpatrick rf, C. Proctor lf, A. Marion cf. They would like to hear from any nine under 14 years of age. Address all challenges to M. Scully, 512 Bridge street.

Games Yesterday.

Louisville, May 7.—The tailenders gave a sorry exhibition of baseball playing, and narrowly escaped a shutout. Lowe's batting was a feature.

Boston .....2 4 3 1 1 2 1 3 —17
Louisville .....0 0 0 0 0 0 0 1 0— 1

Base hits—Boston, 17; Louisville, 6. Errors—Louisville, 10. Batteries—Nichols and Ganzel; McDermott and Warner.

At Chicago—Philadelphia, 14; Chicago, 5.
At St. Louis—St. Louis, 5; New York, 3.
At Cleveland—Cleveland, 10; Brooklyn, 4.
At Cincinnati—Baltimore, 6; Cincinnati, 1.
At Pittsburg—Pittsburg, 12; Washington, 2.
At Brockton—Brockton, 9; Portland, 8.
At Fall River—Fall River, 21; Bangor, 4.
At Pawtucket—Pawtucket, 8; Lewiston, 6.
At New Bedford—Augusta, 8; New Bedford, 2.

Econo-

my—just think—every bottle of Hood's Sarsaparilla contains 100 doses. This is true only of

Hood's Sarsaparilla

The One True Blood Purifier. All druggists. $1.

Hood's Pills cure biliousness, headache. 25c.

LATEST

POLICE COURT.

Some Heavy Sentences Given by Judge Hadley Today.

Just 13, the unlucky number of drunks, were in, and the sentences were numerous.

Caroline Maynard got 5 months at the workhouse; Andrew Donovan 8 months, state farm; John J. Reynolds, likewise; James Corrigan, similar; Minnie Wilaughby, 4 months in jail; Mary Fitzgerald, 2 months, workhouse; Peter Riley, 5 months to the workhouse.

John Boyle, Patrick Boyle, James Sullivan, three juveniles, were in for breaking and entering.

REQUIEM MASS

For the Late Rev. Dr. M. Burns, O. M. I., At the Immaculate Conception Church.

Impressive services were held in the Immaculate Conception church this morning in honor of and for the eternal repose of the soul of the late Rev. Daniel M. Burns, O. M. I., a former curate of the church, who passed away recently in Texas. The large edifice was filled with parishioners to whom in life the late priest was a faithful friend and loving spiritual guide. In the congregation also were the Gray nuns of the city and the Sisters of Charity from St. John's hospital.

Solemn high mass of requiem was sung by Rev. Fr. Joyce, O. M. I., assisted by Rev. Fr. Gleason, deacon; Rev. Fr. McManus, sub-deacon, and Rev. Fr. Dacey, O. M. I., master of ceremonies. The censor bearer was Mr. John T. Buckley and the acolytes, Christopher McSorley and John McCaffrey. Present within the sanctuary were Very Rev. Fr. O'Reilly, O. S. A., and Rev. Fr. McCranor, O. S. A., of Lawrence, Rev. Fr. Shaw of North Chelmsford and Revs. Frs. Ronan, McDonough, McKenna, W. O'Brien and Scannell, and Rev. Frs. Lawrence, O. M. I., Cappeau, O. M. I., and Kerwin, O. M. I., of this city.

The choir under the direction of Prof. Haggerty rendered a beautiful requiem the solos being sustained by Mrs. C. M. Williams, Miss McCaffrey and Mr. David Marzin.

Y. M. C. I. PRIZES

Awarded the Winners in the Bowling Tournament.

The prize winners in the Y. M. C. I. bowling tournament are as follows:

First team prize, 5 pairs of shoes by the committee.

Second team prize, box of cigars, donated by Pierre Brunelle, East Merrimack drug store.

Third team prize, box of cigars, donated by Thomas F. Hoban.

Prize of a gold medal, donated by John J. Cluin, for bowler knocking down the largest number of pins in the tournament.

Highest three string total, silk hat, O'Hearn & Dowd.

Second highest three-string total, dress suit case, donated by Daniel S. O'Brien, Merrimack Clothing Co.

Highest single-string total, prize from Lawrence J. Smith, Lowell One Price Clothing Co.

FELL FROM STAGING

While at Work on a Building—Another Man Narrowly Escapes.

Mark Lodge, a carpenter, fell from a scaffolding near the South common yesterday afternoon. He was badly shaken up. Another man on the staging hung on and escaped injury. Lodge lives on Mill street.

Broke His Arm.

A boy named Johnnie Downs, residing on Fulton street, broke his arm while at play last evening. The break was set by Dr. Meigs.

They Want to Play Ball.

The Boston common council has challenged the Lowell city council to a base ball game. The challenge was issued to Councilmen O'Hare and Pendergast.

That Checker Challenge.

The challenge issued by John Ingoldsby to Prof. McCullough for a purse of $50 is still open to any checker player outside of Dearborn. Ingoldsby and his backer, A. Cunningham, were at the Sun office last evening with their money, while McCullough failed to appear.

Marriage Intentions.

The following intentions were recorded at the city clerk's office today:

Alfred Roy 29, to Delima Perod 21.
Victor E. Aldrich 38, to Mabel M. Day 26, Exeter, N. H.

Police Department Changes.

At roll call last evening several changes went into effect. Since last week Officer O'Connell's old beat in the square on the 6 p. m. shift has been open. Officer Bartholomew Ryan was taken off the night "flats" beat and put in the square. Officer Whitworth gets Ryan's beat. Officer Blood goes to Witworth's 6 o'clock shift beat in old Ward 4. Officer McKenzie leaves the Davis square day beat and takes Officer Hessian's night beat in Winter street. Officer Grinnell goes to McKenzie's beat and Hessian takes Mulry's 12.30 shift beat in Broadway, Mulry going to Officer Cawley's northern depot night beat. Officer Ganley gets Officer Blood's old beat and Officer Cogger takes Ganley's Central street beat on the 12.30 shift.

The Leader in Wedding Rings and Wedding presents is J. D. Grant, 64 Merrimack Street.

This morning Councilman Miskella sent word to City Messenger Cahill that Councilmen Sullivan, Thornton, Dunn and himself will be unable to attend a meeting of the Fourth of July committee Tuesday afternoon so the meeting will be Monday evening at 7.30.

Everybody should read the important announcement of O'Hearn & Dowd in this paper.

Wanted at once. House painters call at 55 Willie street, M. W. Miller.

Why Not?

If you are economizing why not look over your printing bills and see if you are not paying too much for printing? Call at this office and get prices on your work, and see if we cannot save money for you.

TOO CONFIDING WOWAN

GAVE HER VALUABLES IN KEEPING TO WINCHESTER.

He Wandered Away With the Property—And Bluffed a Sandwich Sheriff—Lowell Officers Didn't Get Him—A Good Story.

Inspector Laflamme went to Sandwich, Mass., to get Wm. H. Winchester, who is wanted here for embezzlement, but Willie was not there, having jollied the sheriff.

Winchester, some six week ago, obtained the confidence of a Mrs. McGowan, who rooms at 41 John street. He called on herself and daughter several times and on one occasion when she expressed a fear of burglars the wily Willie offered to keep her valuables in his room nearby. Mrs. McGowan was only too glad to accept such a kind offer and she gave William a gold watch valued at $80, $100 in money and diamonds valued at $150. Willie kept them all right and some one must have stolen him, for that was the last seen of him.

Mrs. McGowan informed Lawyer Fay, who in turn told the police, the latter sending out descriptions.

Word was received at the police station Wednesday that Winchester had been arrested in Sandwich. Inspector Laflamme went after him yesterday, but in the meantime Willie had worked another little "con" game on the sheriff and once more was found strayed or stolen.

According to the sheriff's story Winchester had been married to a pretty little Nova Scotia girl two weeks ago and he wanted to be let out for a couple of hours before returning to Lowell to bid her goodby. He pleaded eloquently, shedding a few handfuls of tears on the side and as that tender hearted sheriff was the last man in the world to deny the poor man the slight privilege of bidding his wife farewell, he allowed Winchester to go on his promise to return at two o'clock yesterday afternoon. Willie went whistling "S y Au Revoir But Not Good Bye," and unlike the cat he didn't come back but is probably saying goodby yet.

When the sheriff informed Inspector Laflamme that Winchester would come back at 2, the latter replied in disgust:

"Oh! he'll come back all right," said the sheriff. "Besides I have watched the trains to make sure that he couldn't get out." But the sheriff must have forgotten that there is no barbed wire in the town fence to keep Willie from climbing out of town.

Inspector Laflamme found the young wife and got Mrs. McGowan's ring and the works of the watch but that's all he did get and now several people are saying, "Willie, we have missed you."

FEEDING THE TRAMPS.

In Newton They Must Work Three Hours In Gravel Pit.

The authorities of Newton have decided that hereafter all tramps that seek assistance must earn the right to receive it.

To this end, the city, as an incident of the plan, has bought a large gravel pit: and each tramp that receives a night's lodging and a breakfast will be compelled to work at the pit for a period of three hours in payment of his entertainment. In consequence of this regulation, there will be at once a striking diminution in the number of applications within the corporate limits of Newton for food and shelter. What the averge tramp desires, and what he will plan to obtain, is free subsistence. Anything that looks like quid pro quo, as our lawyer friends would say for food, or clothing, or shelter, does violence to the tenet most zealously lived up to by the great majority of the vagabond army, and that is to obtain something for nothing. Meanwhile, we may observe that the plan adopted in Newton is on a line with the system to which Cambridge and a number of progressive cities have been committed. But of course the full measure of relief which the public at large ought this to secure will not be forthcoming until the legislature takes hold of the subject; for under existing conditions, the cities and towns which do not discriminate against the tramp must feed and aid those who give such places as Newton and Cambridge the go-by, in addition to their own quota.

Will Save the Precious Stone.

Workmen have begun to remove the stone in front of the Washington statue on the steps of the subtreasury in New York. The stone will be taken up and placed in the wall of the rotunda of the subtreasury, where it will be out of dangor from the elements. It is the same stone Washington stood on when he took the oath of office on becoming first president of the United States.

The Horse Purchase Investigation.

The investigation of the horse purchasing deal will not be started till the councilmanic member of the committee is appointed next Tuesday evening.

WE CAUGHT

ONE HUNDRED $15

Fancy Worsted Suits

At the closing out sale of a leading New York City manufacturer last Tuesday. These suits comprise the most fashionable shades. All pure Worsted, not a cotton thread. They are in Sacks and Cutaways, and all this season's cut.

There is not enough of them to go around, but as far as they go we offer them today as a

Special Drive $10 Suit.

Don't think you cannot get fitted, we keep every man's size and no man leaves our store with a suit that doesn't fit—that our nobby fitting suits—so that they stay fitted. Same way with hats—Same way with boys' clothing and men's furnishings. Your money's worth or your money back—Our Motto.

Merrimack Fashion Corner.

Op. City Hall. **Cloth'g Co.**

THE SUN EXTRA

5 O'CLOCK

A LIFE SENTENCE

Imposed on the Boy Train Wrecker.

HIS ACCOMPLICES ALL PLEAD GUILTY OF MANSLAUGHTER

And Are Sentenced on Two Counts.

Rome, N. Y., May 8.—J. Watson Hildreth, the boy who wrecked a train here and caused loss of life, was today sentenced to prison for life.

His accomplices, Trate and Hibbard, were charged with manslaughter and pleaded guilty. They were given 20 years on each count, which means a term of 40 years for each boy. The oldest of the three is but 15 years of age.

THE END IS NEAR.

Scott Jackson Will Very Soon Learn His Fate.

Newport, Ky., May 8.—The trial of Scott Jackson is nearly ended. During the trial the prosecution bar summoned 73 witnesses and the defence 82.

Tomorrow the arguments in the case will be made.

BACK-BONE WAS BROKEN

BIG RAILWAY STRIKE NEARLY ENDED.

One Hundred Cars Now in Use—Suburban Service Will be in Operation Tomorrow—Arrest of Strikers Has a Quieting Effect.

Milwaukee, Wis., May 8.—Everything is quiet in the car strike today. One hundred cars are now in use and the company has stated that it will give protection to all who enter its employ.

The back-bone of the strike is broken, and the arrest of strikers last night seems to have had a quieting effect.

It is stated that the suburban service will be in full operation tomorrow.

BULFINCH FRONT REMAINS.

So Says the Ways and Means Committee.

Boston, May 6.—The committee on ways and means, by a vote of 7 to 4, today, favored retaining the Bulfinch front.

HERE IS GOOD NEWS.

Mills Closed Since January 18 Will Start Up.

Woonsocket, R. I., May 8.—The Alice mills, employing 1300 hands, and the Millville mills, employing 1000 hands, will start up Monday. They are controlled by the Woonsocket Rubber company and have been closed since Jan. 18.

HOT FROM THE WIRE.

It is stated that no more bodies will be found in the wreckage of the Cincinnati explosion.

By order of Supt. Kimball, members of life saving crews will not be allowed to fish or do any boating or oystering during the active season, in competition with those who earn their living from such pursuits.

More Civil Service Places.

Washington, D. C., May 8.—The president today issued an order extending the civil service to Interstate Commerce department.

A Championship Game of Chess.

Georgetown, Ky., May 8.—J. Showalter, champion chess player of the United States will meet Barry in Boston, May 20, for $2000 and the championship.

The Big Strike is Off.

Chicago, Ill., May 8.—The Bridge and Iron Structure Builders' strike has been declared off, an agreement having been reached as to time and wages.

Big Fire in Newmarket, N. H.

Newmarket, N. H., May 8.—The biggest fire that ever visited this place occurred this morning. Burnham's livery stable and two stores were destroyed. The loss will be $10,000 nearly covered by insurance. The fire started, it is said in the stable where some men were smoking.

MATRIMONIAL.

James Flynn and Miss Mary Maguire of Christian Hill were married at St. Michael's parochial residence last evening by Rev. Fr. Gilday.

Mr. Charles Flynn was the best man, and Miss Annie V. Maguire was the bridesmaid. During the evening a reception was held at the home of the bride's parents, 97 Christian street. There were numerous gifts from friends in and out of the city. Among those present at the ceremony were Miss Josie Martin of Worcester, John Maguire of Nashua, Morris Edwards of Nashua, Thomas Maguire of New York, and Chas. Briggs and Samuel Adams of Worcester. During the evening there were dancing and general enjoyment, the music for the occasion being furnished by the Manhattan orchestra. The newly wedded pair will take up their residence at 141 Lawrence street upon their return from their wedding tour.

Who does your printing? THE SUN job print would do it well and save you money.

There's one thing certain, covert coats can't be worn for "dress up."

With a cutaway or Prince Albert, in for fact any formal occasion a regular length dark spring overcoat is the proper garment.

We have virtually a monopoly of these dark dressy spring overcoats, our make and Rogers, Peet & Co.'s for $8.00, $10, $12, $15 up to $25.

PUTNAM & SON,

166 Central Street.

An Old World Tournament.

It is announced that the University of Utrecht is to have an old world tournament this summer. Students representing most illustrious personages (among them Maximilian, king of Bohemia; the Duke of Bavaria, the prince elector of Saxony, Augustus I, Ferdinand of the Tyrol and Charles of Steermarken, all of them with their retinue of nobles) will parade through the town and present the same spectacle as that seen 350 years ago, when a similar tournament was given at Vienna in 1560 by the real Maximilian.—New York Tribune.

The Know It Alls.

It is a comforting reflection that the theosophists admit they know everything. A new word is used to define their condition—occultured.—Chicago Tribune.

When you need printing remember THE SUN.

MONEY DEPOSITED.

Money deposited in the Savings Department of the Traders' National Bank at 30 Middlesex street and 11 Post Office avenue before 4 p. m. Wednesday, June 3, will draw interest at the rate of four per cent per annum from June 1st. Interest may be withdrawn or will be added to the principal on the first days of July and January. Bank open from 8 a. m. to 4 p. m. and on Saturdays from 8 a. m. to 1 p. m. and from 7 to 9 p. m. WILLIAM F. HILLS, Cashier.

HAVE YOU SEEN OUR FOLDER?

We have issued enough copies to reach 5000 people. It contained samples of 3 different styles of suits which we are putting out to advertise the superiority of our goods. The quality of cloth, buttons, body lining and sleeve lining, as well as a photograph showing the inside of the coat, and describing the silk thread used in sewing, also the canvas for staying, etc. If you have seen our folder, we have accomplished our purpose, viz: to enable you to compare our goods with what you have been buying elsewhere for more money. If you have not seen our folder the suits are on exhibition at our store where we will gladly put our time against yours in showing them to you.

Boy's Sizes, 5 to 15,	$3.50 a Suit.
Youth's Sizes 14 to 19,	$6.75 a Suit.
Men's Sizes, 34 to 44,	$7.50 a Suit.

O'HEARN & DOWD

OLD POSTOFFICE

LOWELL DAILY SUN.

JOHN H. HARRINGTON, Publisher.

SUN BUILDING, LOWELL, MASS.

Issued Daily; Sundays Excepted.

Per Year, $3.00 Per Month, 25c.

Delivery and Postage Free.

ENTERED AS SECOND-CLASS MAIL MATTER.

Member of the Associated Press

TRAINS TO AND FROM BOSTON.

Southern Division.

To Boston. Lve.	Arr.	From Boston. Lve.	Arr.
5 45	6 50	6 00	$7 08
6 30	7 46	6 30	7 52
6 55	8 08	6 40	8 37
7 01	7 58	8 00	9 12
7 13	8 02	3 30	8 11
7 27	8 12	9 00	9 42
7 33	8 50	9 15	10 23
7 45	8 35	10 00	11 15
8 50	9 48	10 45	11 58
9 00	10 30	11 30	12 08
9 40	10 40	12 00	12 56
11 00	12 09	1 00	1 40
11 45	12 30	2 00	3 03
12 18	1 05	3 00	3 40
1 40	2 50	3 30	4 48
3 00	4 25	4 15	5 30
4 00	4 45	5 00	5 44
4 30	5 30	5 25	6 22
5 20	6 15	5 50	7 05
6 30	6 53	6 15	7 28
6 24	7 10	7 30	8 10
7 03	8 35	8 00	8 40
		10 15	11 22
		11 20	12 23

Sunday Trains.

To Boston. Lve.	Arr.	From Boston. Lve.	Arr.
7 18	8 02	3 00	2 55
7 27	8 12	9 00	10 07
8 45	9 50	1 00	1 57
10 15	10 10	5 00	5 59
11 25	5 32	7 30	8 10
5 53	7 00	8 00	8 40
		9 00	10 05

Western Division.

To Boston. Lve.	Arr.	From Boston. Lve.	Arr.
6 50	8 04	7 30	8 23
8 15	9 13	9 25	10 37
9 25	10 42	10 25	11 46
10 50	12 06	1 50	1 08
12 05	1 38	2 15	3 19
12 45	2 01	3 30	4 20
2 37	3 45	3 40	4 56
3 20	4 14	4 25	5 43
4 05	5 24	5 01	6 18
5 10	6 41	6 01	7 06
6 15	7 30	6 35	7 40
7 00	8 05	9 40	10 41
9 30	10 41		

Sunday Trains.

To Boston. Lve.	Arr.	From Boston. Lve.	Arr.
8 15	9 27	8 00	9 10
12 05	1 27	11 45	12 57
4 15	5 27	5 00	6 28
5 30	7 00	7 00	8 21
7 25	8 44		

Trains by this division leave Lowell from Middlesex street station.

Leave Boston from the new Union Station, Causeway street.

§From Middlesex St. station only.

The Lowell "patriots" are losing courage when they sneak to Nashua to hold their banquet lest they should be seen in Lowell.

Indiana has gone solidly for McKinley without a word for Benjamin Harrison. Its straddle of the money question is quite ingenious. And so McKinley goes marching on.

The Women's Middlesex club is a strong organization and one from which the members derive much intellectual benefit. It is a power for good in the community.

John Stetson alive was considered a straightforward business man and one who at least lived up to the laws but if we are to believe the claimants on his estate he was a bigamist.

The fact that the committee on public baths has not gone on a junket will add to the chances of establishing such baths. What would pay for a junket would go far towards paying the cost of erecting the necessary building.

Holmes died game, his nerve holding out to the last. In his last moments his chief consideration was whether there was such a place as hell. He evidently felt that he deserved the worst penalty provided in the other world.

The city council of Milwaukee has set a stern example to other cities in dealing with street railway companies. Everybody will admit the justice of forcing the company to arbitrate or give up its franchise. That will be an effectual way of settling the strike.

Is a stone-crusher really needed at present? A new sewer machine is also spoken of as desirable. It seems to be a principle of the reform government that everything from horses to stone crushers and machinery must be either sold or given away to be replaced by new.

The prize competion of bands at the Working Boys' bazaar is interesting. When the youths of the land hold more intellectual and artistic contests their progress will be commensurately increased. The athletic craze is often allowed to interfere with their progress in other directions.

Now that McKinley's nomination is assured Judge Jackson says the A. P. A. order is not opposed to him. The judge who belongs to the A. P. A. should be removed from the bench. The fact of his belonging to such an order proves that he cannot be impartial on some questions. He views things through the haze of A. P. A. prejudice.

GRANT THE HEARING.

The board of aldermen did an unwise thing in tabling the petition of Mr. Lundstrom for a hearing on charges he has to make against a certain alderman. The fact that his petition was pigeon-holed, indicates that the aldermen are themselves unwilling to submit to the ordeal of investigation to which they would subject the street committee.

Alderman Wilson asked for the appointment of a committee to investigate the horse deal. The horse deal was probably an error of judgment on the part of the committee. The men who bought those horses gave too much for them and bought more than was necessary. That is the cause of complaint by the taxpayers. More than one alderman, it is hinted, has been violating the public statutes by selling material to the city, and the aldermen themselves endeavor to cloak the wrong doers by overlooking the petition for a hearing made by a man who can prove his charges.

If the aldermen want to be fair towards all parties they will grant a hearing to Mr. Lundstrom. Failing to do this the mayor should proceed to investigate the charges, because there is no reason why an alderman should be privileged to violate the statutes any more than a councilman. The case of Councilman Berry is still remembered and if any alderman is equally guilty, he should be equally held responsible.

HOLMES NO MORE

Hanging Was Devoid of Sensational Features.

REVIEW OF HIS CONFESSIONS AND CONTRADICTIONS.

Sketch of His Life and His Crimes.

Philadelphia, May 8.—The Holmes execution is still the talk of the city everywhere. His final statement on the gallows is considered as false as any made by him from the time of his arrest. The execution was in every way devoid of sensational features. To the last the murderer was self-possessed and cool, even to the extent of giving a word of advice to Assistant Superintendent Richardson, as the latter was arranging the final details. He died as he had lived, unconcerned and thoughtless, apparently, of the future. Even with the recollection still vividly before him of the recent confession, in which he admitted the killing of a score of persons of both sexes and in all parts of the country, he refuted everything, and almost his last words were a point-blank denial of and crimes committed, except the deaths of two women at his hands by malpractice. Of the murder of the several members of the Pitezel family, he denied all complicity, particularly of the father, for whose death, he stated, he was suffering the penalty. Then, with the prayers of the spiritual attendants still sounding in his ears, and a few low-spoken words to those about him, the trap was sprung, and beyond a few incidental post-mortem details, the execution which culminated one of the worst criminal stories known to criminology was ended.

The crime of which H. H. Holmes, or Herman W. Mudgett, was convicted, and for which he suffered the death penalty on the gallows, was the murder of Benjamin F. Pitezel, one of his partners in crime and a sharer in the spoils of other murders. Among Holmes' victims, the story of whose slaying was brought out in the course of his long trial in Philadelphia, were Emmeline C. Cigrande, a Chicago typewriter; Mrs. Julia L. Conner and Pearl Conner, her 3-year-old daughter; Robert E. Phelps, Alice, Nellie and Howard Pitezel, George H. Thomas, Emily Van Tassell, Nana Williams and Minnie Williams, one of the women he had married. His first victim is said to have been his own son by his first wife, whom he married in New England when a young man. Not long ago Holmes pretended to have become repentant, and made a long confession of his crimes, in which he said he was "born with a devil in him." Then he wanted to be baptized, and this ceremony was performed in his cell on April 16, by Rev. P. J. Dalley, pastor of the Roman Catholic Church of the Annunciation, in Philadelphia. His "confession," wherein he claimed to have killed 27 persons, was disproved, partly at least, by the appearance of several of the so-called victims; but Holmes' object in making the "confession" was realized—the obtaining of a sum, said to be $7500, and which amount is said to have been settled upon the criminal's 13-year-old son.

Holmes was captured in Boston, in the latter part of 1891, by Deputy Superintendent of Police Hanscom, upon the strength of a telegram from Fort Worth, Tex., where he was wanted for horse stealing and for other charges of larceny. At that time officials of the Fidelity Mutual Life association of Philadelphia were hot on Holmes' trail for defrauding the concern out of $10,000 in connection with Pitezel's death, the latter being insured for this amount, and, as the accused believed horse stealing to be a high crime in Texas, he voluntarily confessed to Deputy Superintendent Hanscom to the insurance fraud. He did not for a moment dream that he was then suspected of the murder of Pitezel, and he went to Philadelphia without requisition papers.

Herman Webster Mudgett (his real name) was born in Gilmanton, N. H., May 16, 1860. On July 4, 1878, he married Clara A. Lovering at Alton, N. H., and on Jan. 23, 1887, under the name of Harry Howard Holmes, he committed bigamy by marrying Myrta Z. Belknap. A few weeks thereafter Holmes applied in Chicago for a divorce, and the suit was pending until June 4, 1891, when the court dismissed it, owing to the non-appearance of the complainant. Holmes continued his bigamous career by marrying Georgianna Yoke, in Denver, on Jan. 17, 1894, he assuming the name of Henry Mansfield Howard on this occasion. A son was born to the first wife, and this is the boy whom Holmes is said to have made the chief beneficiary of the proceeds of the alleged confession of wholesale murders.

Holmes was indicted for the murder of Pitezel on Sept. 12 last, and he was placed on trial on Oct. 28. A verdict of guilty was rendered on Nov. 2, and Nov. 30 he was sentenced to be hanged. Miss Yoke, with whom Holmes was living at the time of Pitezel's death, was an important witness for the commonwealth at the trial, and it was largely upon her evidence that the accused was convicted.

After the body had been cut down, it was placed in a plain pine box, the bottom and sides of which were covered with cement. This was done so that the material will harden about the corpse and practically fasten it to the box, preventing any attempt to steal the body. On the breast of the corpse lies a small silver cross, bearing the words, "H. W. Mudgett; died May 7, 1896." Special officers are on guard at the vault.

Mrs. Carrie A. Pitezel, widow of the man for whose murder Holmes was hanged, was seen after the execution. She was too nervous to submit to an interview, but said she could not help feeling relief at the knowledge that Holmes is at last "Out of the way."

Her counsel, Thomas A. Fahey, said he still proposed to secure for his client some of the money paid for Holmes' so-called confession, in restitution for the money out of which the arch-criminal defrauded her. He feared, however, that it was out of the jurisdiction of the state.

Both Mrs. Pitezel and her lawyer place no belief in Holmes' last declaration of innocence. Lawyer Rotan does. After the hanging, he asserted, with uplifted hand, to a group of witnesses: "I believe he died an innocent man."

When you need printing remember THE SUN.

NERVOUS Troubles are due to impoverished blood. Hood's Sarsaparilla is the One True Blood Purifier and **NERVE TONIC.**

SUNBEAMS.

Of No Account.

District Visitor—I see you have a thermometer. Where did you get it?

Anxious Grandmother—Th' doctor put 'n up there fur th' 'eat o' th' room, miss; but Lor' bless yer! it don't make no difference. 'Tain't no warmer, yer know.—Sketch.

His First Love.

"Dearest," cooed the sweet girl, "you have told me so often I am your first love! But should fate ever part us promise me you'll never show my letters to your next"—

"How can you speak so, darling!" broke in the noble youth. "You know I'd never show them. Why, have I ever shown you the letters written me by"—

Here the youth suddenly paused. And the chilling silence could be heard reigning on the tin roof outside.—New York World.

Marking the Seasons.

"Do you notice how time flies, Tommy?"

"Yes'm."

"In what way?"

"Why, seems to me 'tain't been a week since I was licked for sliding on thin ice, an' last night I got it agin for goin' in swimmin'!"—Chicago Record.

His Masterpiece.

"How did Daubs save himself when that leap year girl got after him out in the country?"

"Oh, he painted a bargain counter on a high board fence and while she was gazing at it he got away."—Louisville Courier Journal.

An Arid Existence.

Mrs. Wallace (sympathetically)—Ah, well, poor man, "into each life some rain must fall."

Wayworn Watson—I don't think they could of much fell into mine; I am allers so dry.—Cincinnati Enquirer.

No Wonder.

The Contralto—You know at the end of that interlude where Miss Hynote bursts into song?

The Organist—Yes.

The Contralto—She went all to pieces.—New York Press.

The Kind She Preferred.

"Say, parson!"

Mrs. Diversay of Chicago bent forward and whispered in the clergyman's ear.

"Make it a bowknot," she said coaxingly; "that kind is so easily untied."—Truth.

In Alarm.

Mrs. Styles—I'm not going to wear bloomers any longer!

Mr. Styles—Good gracious, dear! You don't mean to say that you are going to wear them any shorter?—Yonkers Statesman.

Alone With Jane.

Jane, in a suit of Cameron plaid,
Meanders, homeward bound, with dad.
You know how well she looks in that,
Crowned with a jaunty Scotia hat.
Ah, me, if I could join the twain,
Or skip papa, and, just with Jane,
Could wander home, I would be glad!
But Jane meanders home with dad.

Jane dons a dark blue cape and gown,
And, with her mother, walks to town.
How proud and soldierly her mien
When in that martial garb she's seen!
I would not give her mother pain,
Yet I would like to walk with Jane.
But, if I did, mamma would frown:
So Jane, with mother, walks to town.

Jane, in a waist of azure hue,
Sits there and looks me through and through.
Her parents are away, I find.
Thus fortune has at last been kind,
And yet my joy is not complete,
Though Jane is smiling and petite.
My feelings I cannot explain—
I wish I weren't alone with Jane!

—Chicago Record.

Affects Values.

"You have some very valuable property, I believe?" said the tall man carelessly.

The little man looked at him sharply.

"That depends," he said.

"Depends on what?"

"On whether you want to buy it or assess it."—Chicago Post.

Tim

Havana Filler.
Sumatra Wrapper.
Skilled Workmanship.

This combination is what makes every Tim cigar so good. Five cents everywhere.

Timothy Gay & Co., Boston.

UNION TAILORS

The only shop in town using the Union Label.
Call and see our line of SUITINGS and OVERCOATINGS at Rock Bottom prices.
F. S. Sharrow, 200 Central St.

DAVIS AND Nickerson.

COAL, COKE, HARD WOOD, Slab Wood, and Mill Kindlings a Specialty. Wonderful load of Wood for $1.00. J. CARR & CO., Props., No. 201 Charles Street.

"Say, Maria, have you noticed how this infernal cat jumps in my lap every time I sit down to read?"

"Yes. Well, I suppose the poor thing is tired."

"Well, the next time I go to the drug store I'll get something (biff!) for that tired feline."

consumption reaps his richest harvest where diseases of the throat and lungs are neglected.

HALE'S HONEY OF HOREHOUND AND TAR

If you have ever tried Hale's Honey of Horehound and Tar you know what a safeguard it is against throat and lung troubles. Sold by druggists.

Piko's Toothache Drops cure in one minute.

Manhood Restored.

BEFORE AND AFTER USING. Photographed from life.

NERVITAS, the Wonderful Science Remedy, is sold with a written guarantee to cure all Nervous Diseases, such as Weak Memory, Loss of Brain Power, Headache, Wakefulness, Lost Manhood, Nervousness, Atrophy, Emissions, Varicocele, Lassitude, all drains and loss of power of the Generative Organs, caused by over-exertion, youthful indiscretions, or the excessive use of tobacco, opium, or stimulants, which eventually lead to Infirmity, Consumption and Insanity. Put up in convenient form to carry in the vest pocket. Price $1 a package, or 6 for $5. With every $5 order we give a written guarantee to cure or refund the money. Sent by mail to any address. Circular free in plain envelope. Address NERVITAS MEDICAL CO., Branch Office for U. S. A., 253 Dearborn St., CHICAGO, ILL. Or you can buy it of druggist below:
Ellingwood & Co. & Goodale's Drug Store LOWELL, MASS.

ODORLESS

LAWN DRESSING

All smell done away, but the equal of the best. Also

Darling's, Williams and Clark's

High Grade Fertilizers.
All kinds of mason's supplies.

Wm. E. Livingston

No. 15 Thorndike Street.
Branch Office, 19 Merrimack Street, Calderwood's Cigar Store.

Lawn Mowers

We name below the lowest prices ever made for good substantial machines, will work easily, cut close and last a long time.

The Columbia.

12 inch cut $4.00, 14 inch cut $4.50, 16 inch cut $5.00.

The Cirard.

12 inch cut $2.50, 14 inch cut $3.00, 16 inch cut $3.50.

The Rover.

12 inch cut $2.25, 14 inch cut $2.50, 16 inch cut $3.00.

We have also the High Imperial and Ideal mowers.

BARTLETT & DOW

216 CENTRAL STREET.

PHILIP J. FARLEY, Room 11, Barristers' Hall. Attorney and Counsellor at Law.

JOSEPH W. LEACH, Room 12, Shedd's Block. Pianist and Teacher of Singing.

SMOKE **OLD 64 CIGAR.** H. BOOT, Manufacturer.

JOHN W. McEVOY, 127 Central St., Opp. American House, Attorney and Counsellor at Law.

COURTNEY & COURTNEY, Mansur Block. Counsellors-at-Law. William F. Courtney, Henry S. Courtney.

W. A. LEW, 49 John Street. Clothing Cleansed, Dyed and Pressed. Orders received for cleaning, dying and pressing promptly and neatly executed.

LOTHROP & CUNNINGHAM, 182 Merrimack Street, Photographers. Crayons, Pastels and Water Colors a specialty. All work guaranteed.

PETER J. BRADY, GROCER

448 Corham Street.
Choice Teas, Coffees and Spices
Try our "BIG TWELVE" brand of flour the best in the city.

DR. KELLEY, SURGEON DENTIST, 181 Central St.

WINES

WINES	Tarragona Port (Per bot.) 50c.	WINES
WINES	Old Tarragona, (Per bot. 75c.	WINES
WINES	White Port. (Per bot) $1.25	WINES
WINES	Am. Clarets, (Per bot.) 25, 50c.	WINES
WINES	Imp. Clarets, (Per bot.) 60c to $1.25	WINES

WINES

John M. Peveys,

NOS. 55—57 MIDDLE STREET.

OLYMPIC ALLEYS

The Olympic Bowling Alleys are the finest in the city. No one need go hungry up there, as the Butchers and Grocers have entered the tournament, which begins next week. Get into the game, and remember these alleys are under the supervision of Tommy Golden. They are open day and night at No. 110 MIDDLESEX STREET.

What Do You Think of This? Mrs. Annie Higgins of No. Chelmsford

Cured of Dyspepsia of Over Seven Years' Standing.

This is what she says:—I have had dyspepsia for seven years and suffered terribly all the time. I have had those terrible dizzy headaches every morning, so you can imagine what I have gone through. I never felt well, and though I tried a great many preparations advertised to cure I received no benefit until finally my husband was persuaded to buy a bottle of Dr. Kingford's Red Clover and Sarsaparilla, which I tried and found benefit from the first bottle. I have now taken two bottles and feel fine, dyspepsia all gone, no more headaches, and I tell you I feel thankful and all I can say is, why did I not hear of this wonderful preparation before and thus have escaped these years of suffering. My husband works in the Hamilton Print works, and he and I will gladly answer all questions and recommend Dr. Kingford's preparation.

MRS. ANNIE HIGGINS,
No. Chelmsford.

Dr. Kingford's Red Clover and Sarsaparilla sold for 75c a bottle at

GOODALE'S Drug Store

217 Central Street, FISKE'S BLOCK.

TALK

It over with us if you are not pleased with the appearance of your Carriage.

Perhaps in five minutes we can show you where it can be improved, and save you money too. There's economy in the satisfaction of being pleased with what you get.

THE SAWYER CARRIAGE CO.

Worthen Street.

Work Called For and Delivered.

Manchester and Concord, N. H.

GENERAL

Express Forwarded

Successors to Post Gardner Express Co. J. E. ROBERTSON, Supt., Concord, N. H.
For Boston, New York and all connecting points South and West. Low rates and prompt service.

OFFICE..... 15 CENTRAL ST.

D. A. HILL, AGENT

Telephone 56-5.

DR. WALKER DENTIST

WANT COLUMN.

A YOUNG MAN would like room and board in private family within a short walk from Merrimack street. Address K, Sun office.

LOST—On Merrimack street, between Suffolk and Doestur streets, on Saturday night a pocketbook containing a sum of money and pocket pieces. Finder will be rewarded by leaving it at McGuire's grocery store, corner Salem and Common streets.

DR. BAXTER has removed his office to 219 Central street, (Fisk's block.) Hours, 10 to 12, 2 to 5, 7 to 9.

BOY WANTED at the Imperial Cloak and Suit Store, Runels building.

WANTED—A boy, who is able to do sign lettering, to work after school hours. Apply at A. M. Dragon, cloak store, Runels building.

FOR SALE—Near School street two tenement house of 7 rooms to each tenement, 4000 feet of land; this is a bargain. Price, $1700. G. L. Hubbard, 44 Central street.

WANTED—Your child to have Rosy Cheeks, Pure Blood, to rest well. Get a box of the Allan Worm and Scrofula Tablets at all druggists. Price 25c., prepaid, by the Lowell Chemistry Co.

FOR SALE—In Belvidere, two tenement house, all separate. This is a bargain. Price, $2400. G. L. Hubbard, 44 Central street.

LADIES—Chichester's English Pennyroyal Pills (Diamond Brand) are the best. Safe, reliable. Take no other. Send 4c., stamps, for particulars, "Relief for Ladies," in letter by return mail. At Druggists. Chichester Chemical Co., Philadelphia, Pa.

FOR SALE—Here is your chance on Moody street, on corner, large lot of land, good buildings; must be sold at once. Price to suit you. G. L. Hubbard, 44 Central street.

ALL LADIES having a few hours leisure each day should write me at once, regarding pleasant home work which easily pays $18 weekly. This is no deception and will certainly pay you to investigate. Reply with stamped envelop. Mrs. S. A. Stebbins, Lawrence, Mich.

FOR SALE—Just think, a good boarding house, 14 boarders, 7 rooms, all newly furnished last fall for the small sum of $200. G. L. Hubbard, 44 Central street.

WANTED—500 young and old men to bring their old clothes to Fred P. Low's Dye house and Clothes Cleaning establishment at 477 Merrimack street, where he can make your old suit as good as new for a small sum.

FOR SALE—Three miles from Lowell, farm of 60 acres, nice buildings, lots of fruit of all kinds, keeps 20 cows, 2 horses, with all the stock and farming tools. This is a bargain. Call at once if you want to get a bargain. G. L. Hubbard, 44 Central street.

JUST READ THIS—Wish you again and located at the old stand, under Middlesex Mechanics hall, with a first-class assortment of fruit and ornamental trees, vines and shubbery in large varieties. We sell nothing but New England grown stock, fresh from the nurseries every day. Anything in our line we should be pleased to show you. Call and select your stock. We guarantee satisfaction of both quality and price. Open every day from 8 a. m., to 6 p. m. Opp. Merrimack street depot, Dutton street. Respectfully, W. K. Tibbetts.

TENEMENTS TO LET.

TO LET—Good, pleasant, convenient tenements of 2, 3, 4, 5 rooms, at 79 Chestnut street.

FOR SALE—In Centralville, 8 minutes walk from mills, a good cottage house, good large yard on easy terms. Price $1050. G. L. Hubbard, 44 Central street.

HOUSES FOR RENT MONEY.

New House of 8 rooms, bath, laundry, hot and cold water, furnace heat, etc., 3600 feet of land well fenced. A select home for select people. $2450, monthly payments.

New House of 8 rooms, bath; hot and cold water, nice side board in dining room, 3200 feet of land, well fenced, very pretty place. $2100 easy monthly payments.

Belvidere, modern 9 room house, bath, furnace heat etc., 100 feet of land, well fenced and graded, a bargain, $2600; cash.

Westford Street, modern residence of 9 rooms bath, laundry, hot and cold water, furnace heat, etc., everything is first class. 7200 feet of land, well graded; This is a very choice place. $3000, easy terms.

I have several nice places in all parts of the city for a home or for investment.

A. J. RYAN, Agent.
Room 20A Hildreth Building (Old Post Office)

C. H. MOLLOY,

Undertaker and Funeral Director

Day and Night Calls Promptly Attended to.

No. 343 MARKET STREET

T. W. MOLLOY, Embalmer.

Telephone 508-3. Morgue connected with this establishment.

THE LOWELL

Gas Light Company

OFFICE:

22 Shattuck Street, Corner Middle

SEWALL G. MACK, President, JACOB ROGERS, Treasurer, D. B. BARTLETT, Clerk.

Directors: Sewall G. Mack, Levi Sprague, Jacob Rogers, A. G. Cummock, George S. Motley, Edward M. Tucke, James Francis.

PRICE OF GAS

With the Discount Off for Prompt Payment, is

$1.00 One Thousand Feet

First Class Cooking Stoves set up and rented at a low rate per year, piping included. COKE, broken, screened and delivered, at $4.50 per chaldron; $2.25 per half chaldron, cash.

No charge made for the use of meters.

No charge made for running supply pipes from street mains to consumer's cellar.

Orders when left at office promptly attended to

ENGLISH CAPITAL FOR AMERICAN INVESTMENTS.

Important to Americans seeking English capital for new enterprises. A list containing the names and addresses of 350 successful promoters who have placed over £100,000,000 sterling in foreign investments within the last six years, and over £18,000,000 for the seven months of 1895. Price £5 or $25, payable by Postal Order to The London and Universal Bureau of Investors, 20, Cheapside, London, E. C. Subscribers will be entitled, by arrangement with the directors to receive either personal or letters of introduction to any of these successful promoters.

The list is first class in every respect, and every man or firm whose name appears therein may be depended upon. For placing the following it will be found invaluable—Bonds or shares of Industrial Commercial, and Financial concerns, Mortgage Loans, Sale of Lands, Patents or Mines.

Directors—SIR EDWARD C. ROSS, HON. WALTER C. PEPYS, CAPT. ARTHUR STIFFE.

Copyright.

JAMES H. CARMICHAEL, No. 97 Central Street. Counsellor at Law and Notary Public.

O'Donnell & Gilbride

A SPECIAL EXHIBITION

Monday, Tuesday and Wednesday

OF NEXT WEEK.

We Have just Added to our Stock of Corsets

"THE FLEXIBONE CORSET"

A new high grade corset, and made arrangements with the manufacturers for a special exhibition on Monday, Tuesday and Wednesday of next week when an Expert Fitter will be in attendance to perfectly fit corsets and explain the merits of the Flexibone. Ladies are invited to be present.

SKIRT and PARASOL DEPT.

Four Extraordinary Bargains in Skirts Today.

LOT 1—At 49c. each. 10 dozen Chambray Skirts, made with one ruffle and extra wide, sold to date at 75c.

LOT 2—At 98c. each. 1 lot of Black Lasting Skirts, with one or two ruffles, sold to date at $1.50 each.

LOT 3—At $2.98 each. 10 dozen Black Moreen Skirts, one ruffle, extra wide, regular price $4.00 each.

LOT 4—At $5.00 each. 1 lot of Taffeta Silk Skirts (in pencil stripes only) in a wide range of colorings and sold regularly at $7.00 each.

FOUR SPECIAL BARGAINS IN PARASOLS TODAY.

Bargain No. 1—At 65c each. 300 Sun or Rain Umbrellas in black serge or gloria, 24 inch size, with natural wood handle, a regular $1.00 shade.

Bargain No. 2—At 98c. each. 200 Changeable Silk Parasols, 22 inch size, with natural wood handles and sold regularly at $1.50.

Bargain No. 3—At $1.49 each. 1 lot of Black Gloria Silk Parasols, 22 inch size, with plain black handle and sold to date at $2.00.

Bargain No. 4—At $2.98 each. 1 lot of Taffeta Silk Parasols, close roller, black and colors, with Dresden handles and sold to date at $4.00 each.

O'Donnell & Gilbride

Waverley BICYCLES

Highest of High Grades.

Are Built in the Largest and Best Equipped Factory in the World.

Experienced Riders select the Waverly because they have learned to know the difference between a wheel that is actually high grade and one that is simply claimed to be. Some others may be good, but the

"WAVERLY"

is the highest of all high grade. Scorcher (3 heights) $85, Bell 26 and 28 inch, $75.00 and $85.00.

Made By Indiana Bicycle Co., Indianapolis, Ind.

JEANNOTTE & CO., Agents.

ATTEND THE Summer School AT THE

New England Business University,

Beginning July 6th. Special rates. The only first class Summer Term in New England. Our commercial and shorthand courses are unsurpassed. Call or write for information.

CLICK & YOUNG, Props., Runels' Bld'g

We are still doing business at the same old stand,

279 DUTTON STREET,

And anybody wishing to have piping, plumbing or steam work done in the best possible manner, just call on us and we will attend to it at short notice. We also keep

The Finest Line of Gas Fixtures

To be seen in this city. Prices always low at

D. H. WILSON'S

279 DUTTON STREET.

The Finest Family Wines and Liquors

To be Found in this city is at

E. FAULKNER'S,

Jefferson Street. Jones' Ale and all the Best Stock Ales, with the Choicest Brands of Liquors and Wines can be found there. He also makes a specialty of family trade. Call and try our LAGER and you will have no other, at No. 72 Jefferson Street.

10,000 MILE CYCLOMETERS

95 Cents

AT

Geo. H. Batchelder's

BIG BICYCLE STORE,

21, 23, 25, Post Office Avenue.

LOWELL

Trunk Manufactory

P. F. DEVINE, Proprietor.

70-72 Middlesex St. Old Wooden Building

The Gov. Winthrop Ranges

Excel all others for Baking and their Heating Stoves are the greatest economizers on fuel. The celebrated Stover may be seen at M. O'Flaherty's at 74-81 Market street. He also does all kinds of Piping and Plumbing, and all kinds of Tinsmithing. Give us a call at

Nos. 79 to 81 Market Street.

BACHELLER, DUMAS & CO.

Paper Ruling, Book and Pamphlet Binding. Blank Books a Specialty.

42 CHURCH STREET.

IF THE DOCTOR

says you should take a little stimulant why not get the best. That you will get if you trade at McFaddin's wine rooms opposite the post office. All the choicest brands of ales, wines and liquors.

ARTHUR M. BERTRAND, (Successor to F. W. Surgent.)

Merchant Tailor

Fine Tailoring a Specialty.

24 Middle Street, Lowell, Mass.

Dress Suits to Let.

E. R. DONOVAN, Office, 25 Gorham Street. Constable and Auctioneer.

5 O'CLOCK EXTRA

TWO MEN KILLED

In an Accident at Park Square Depot.

THE CAR OVERTURNED AND TWO MEN CRUSHED.

One Died Instantly, Other at the Hospital.

Boston, May 8.—The derailment of a smoking car of a New York accommodation train on the New York, New Haven and Hartford railroad, due at the Park square station in this city at 7:30 last night, was followed by an upset of that car and the instant death of one passenger and the fatal injury of another, with injuries to several others. It seems that the train was derailed by an unlocked switch just as it was running into the train shed. The engine and baggage car took the switch all right, but the smoker and the following coaches were derailed, the smoker finally toppling over. W. J. Dow, a jeweler of this city, was instantly killed. J. E. Long, who had an envelope in his pocket bearing the address of 74 Spring street, Watertown, was afterward picked up in an unconscious state and sent to the Massachusetts general hospital, at which place he died just before 9 o'clock.

An Indian Execution.

Antlers, I. T., May 8.—Charles Homes, a full-blood Choctaw, was legally shot at the Pushmataha court grounds for the murder of Charles Klotubby, his stepson-in-law. Homes was led out of the courthouse, where religious services had been held, and placed on a box before the courthouse and five paces from the door. A blindfold was placed over his eyes, and two deputy sheriffs stood on either side of him, holding his hands. Deputy Sheriff Jackson did the shooting, standing just inside the courthouse door. Jackson missed the mark placed over the victim's heart, striking two inches beneath. The murderer lived for 10 minutes, suffering great agony. Homes' wife was present, but did not seem to be affected to any great extent.

No Cause to Complain.

Buenos Ayres, May 8.—The congress of Argentina opened yesterday. President Uriburu's message referred to the settlement of the boundary dispute with Chili, which has so long been a source of irritation between the governments, and the settlement of which causes great satisfaction in both countries. The president points out that during 1895 the exports from Argentina exceeded the imports by $25,000,000. Alluding to the improving condition of the country, he said that the government already possessed, in Europe, enough funds to pay all armament contracts.

Lived Beyond His Income.

Springfield, Mass., May 8. — Deputy Sheriff Studley and Deputy United States Marshal Waters brought to this city last night Chester Cross, until a few weeks ago teller of the Palmer National bank. Cashier Fisk says that he thinks the peculations of young Cross will not exceed $300 or $400. Cross has been keeping fast company of late, and was discharged from the bank for this reason solely, no suspicion of him having been entertained until his stealings were discovered by accident. Cross has been married, but recently was divorced from his wife.

The Competitor Fiasco.

Washington, May 8.—The state department has been authentically informed that a number of the persons on board the Competitor were killed during the fight that ensued between the schooner and the Spanish steam launch, while many more were supposed to have escaped. Only one of the persons captured is an American citizen, and he has refused to give his name.

Three Rounds Enough.

New York, May 8.—At the New Manhattan Athletic club last night, Kid McCoy had a bout with Corbett's ex-sparring partner, Jim Daly of Buffalo. The Buffalo man was as good as out when Referee Frawley called the bout to a close in the third round, when Daly had gone to grass three times. McCoy won the decision easily.

Must Complete His Sentence.

Augusta, Me., May 8.—At the executive session of the governor and council yesterday, a petition was presented for the pardon of Calvin Graves, who murdered the Hancock county game warden eight years ago. The petitioners were granted leave to withdraw.

Tobacco Magnates Indicted.

New York, May 8.—The grand jury has found indictments against James B. Duke and nine directors of the American Tobacco company, charging them with conducting a monopoly in the paper cigaret trade.

Robbers Become Murderers.

Chicago, May 8.—While chasing a robber from his store last night, Thomas J. Marshall, proprietor of the Golden Rule dry goods store, was shot twice, and died a few moments later on the sidewalk, in front of his place. The robber escaped, after wounding two persons.

Conference Shifts Responsibility.

Cleveland, May 8.—By a vote of 425 to 98 the general Methodist Episcopal conference adopted the report of the committee on eligibility, and referred the woman question back to the churches to be voted on again.

China Settling Her Debts.

Berlin, May 8.—The Deutsch-Asiasctn bank yesterday handed to the agent of the government of Japan the sum of 84,000,000 marks, as part of the Chinese war indemnity.

And Still Another.

Somerville, Mass., May 8.—The panicky feeling among house owners here, over the numerous incendiary fires during the past few days, was intensified last night by another blaze on Highland avenue, in an unfinished building, which spread to an adjoining unfinished structure, entailing $2500 loss.

INDIANA IS SOLID

For McKinley and High Protection.

MICHIGAN ALSO FALLS INTO THE LINE

By Declaring For McKinley And Sound Money.

Indianapolis, May 8.—The Indiana Republican convention instructed its delegates for Major McKinley, with scarcely a show of opposition, and the long impending battle between the McKinley and alleged Harrison forces ended in commonplace peace. The platform embodying the instructions was adopted by a viva voce vote and without division; the chairman's decision to adopt being received without a challenge. General Harrison did not make his eagerly expected speech to the delegates, and did not visit the convention at all.

The platform declares for sound money, favors the use of both gold and silver at a parity, urges bimetallism on an international basis, and condemns the free and unlimited coinage of silver at a ratio of 16 to 1.

The ticket chosen was as follows: Delegates-at-large, R. W. Thompson, C. W. Fairbanks, F. M. Milliken and Lew Wallace; alternates, R. T. McDonald, Hiram Brownlee, E. O. Hopkins and George L. Knox (colored); electors-at-large, H. G. Thayer and C. F. Jones.

The sudden collapse of the anti-McKinley forces was a surprise alike to friends and foes of the Ohio man. There was little doubt, when the convention met, that instructions would carry, but a warm fight was expected, and a fight, too, in which General Harrison's name would figure prominently. The half accepted invitation to the ex-president to address the convention had led to the vague hope on the part of anti-instruction people, that an eleventh hour sensation would be sprung which would save the day to them. No one believed that the general would indicate to the slightest extent that his name might be considered, but it was persistently rumored that he might deliver an address, which, while non-committal, would cause a stampede, and defeat the resolutions. That was the great struggle of the opposition—to permit McKinley's endorsement if necessary, but to prevent instructions at all hazards. But General Harrison failed to appear, and as the convention preliminaries proceeded, the cheers for him were frequent and hearty.

But, as the permanent organization was effected and committee reports proceeded, his continued absence began to tell on the anti-instructed delegates. When the report of the committee on resolutions was read, the signal for the expected battle was called, and there were frantic yells for "Harrison!" "Harrison!" but the ex-president was at his home, a mile away, and the fight was plainly lost.

Th various planks in the platform were heartily cheered, and when the instructions were reached, the outburst of applause was tremendous. When it had subsided, the motion to adopt was made and put, and although there were frantic yells of "No!" for the negative, the vote was very evidently about 3 to 1 in the Ohioan's favor. There was an interval of applause, sufficient to satisfy the most exacting of McKinley enthusiasts, and then the delegates abruptly settled down to the work of making a ticket, apparently utterly forgetting the Indiana presidential sun, which has been a matter of national interests for months.

The sudden windup of what had been expected to be a sensational and bitter fight was a marked feature of the day's proceedings. What its significance and what the significance of General Harrison's failure to address the delegates may be was a matter thoroughly discussed about political headquarters, but opinion widely differed. Some expressed the opinion that the ex-president felt that the instructions were a direct slap at him, while others declared that he had merely emphasized his previously expressed desire to be considered entirely out of the presidential sun.

General Harrison refused to discuss the day's proceedings in any way.

The most bitter fight of the convention, that for the gubernatorial nominations, was begun with 12 names presented. They were as follows: C. F. Griffin, John L. Griffiths, Will Cumback, J. S. Dodge, C. L. Doxey, C. E. Everett, J. T. Johnson, J. A. Mount, F. B. Posey, W. S. Ayer, Theodore Shockney and James J. Todd.

It was evident after the announcement of the result of the sixth ballot for governor that the delegates, wearied by the 10 hours' session, were ready for a break to a winning candidate, and as the call began it was plain that Mount was profiting by the break. Marion county withdrew the name of Griffiths, and when Mount was given the majority of the Indianapolis delegation's vote the matter was settled. The final ballot resulted: Mount, 763; Griffin, 303; Doxey, 251, the remaining vote being scattered in small lots among the other candidates. Upon motion of Mr. Griffin the nomination was made unanimous. Mr. Mount made a graceful speech of acceptance, and speeches were also made by the defeated candidates.

John W. Baker of Whitley was nominated for lieutenant governor; for secretary of state, W. D. Owen of Case county, and for auditor of state, A. C. Dailey of Boone county, were nominated by acclamation. For treasurer, Fred J. Scholtz was renominated; W. A. Ketcham was renominated for attorney general by acclamation.

MICHIGAN, TOO.

Declarations In Favor of McKinley, Sound Money and Protection.

Detroit, May 8.—At the Republican convention here yesterday, telegrams of greeting were read from California and Indiana conventions, announcing instructions for McKinley in both cases. The temporary organization was made permanent, and the resolution committee was given further time, the money plank discussion having delayed it. The election of delegates was proceeded with, and R. A. Alger and Thomas J. O'Brien were unanimously chosen.

For third delegate-at-large there was nominated John Duncan and Perry Hannah. After votes by counties had been "temporarily" withdrawn, and the ballot of the convention went to Duncan, Mark S. Brewer was elected for fourth delegate-at-large.

The fight on the convention arose over the currency plank of the platform. The majority report asserted unswerving fidelity to the protection tariff principle, and insists on the repeal of the present "unwise, un-American tariff act." It demands re-enactment of the McKinley law, with whatever modifications present conditions may require, and commends the principle of reciprocity. It also declares for a revival of protection to shipowners, to encourage carrying goods in American bottoms, and expresses sympathy with the Cuban insurgents in their struggle for liberty. The national delegates are instructed "to use all honorable means to secure the nomination of William McKinley, so long as his name shall be before the convention."

The financial plank was as follows: "We are unyielding and uncompromising in our demands for sound and honest money. We are in favor of the use of gold and silver and paper dollars in our currency, all to be maintained at a parity as to their purchasing and debt-paying power. We are opposed to any provision that will invite depreciation of any portion of our currency, and, therefore, we are opposed to the free and unlimited coinage of silver by this country alone, under present conditions, and we believe that such a course would destroy the parity of, and contract the currency."

S. W. Hopkins and W. H. Smith of the committee presented a minority substitute. Several delegates supported the free silver substitute, while many of the gold delegates were shouting "Time!" and demanding a vote. After considerable confusion, T. W. Cressey moved to substitute the currency declaration of the Minneapolis platform of '92 for both the committees' reports on the money question. The motion prevailed amid cheers. The remainder of the majority resolutions were adopted.

The contest for chairman of the state central committee was between two unwilling candidates, both of whom had declined the honor. They were General R. A. Alger and Dexter M. Ferry of Detroit. Mr. Ferry won the honor, and it is believed he will be induced to accept. The convention concluded shortly after 6 o'clock.

Cleveland and Sound Money.

Trenton, May 8.—The Democratic state convention met here yesterday, and after a struggle elected the following delegates for delegates-at-large to the national convention at Chicago: James Smith, Jr., Rufus Blodgett, Allen L. McDermott and Albert Tallman. The election of 16 district delegates was also ratified. The notable feature of the convention was an ineffectual effort to stampede the delegates in favor of Senator Marsh, as one of the delegates-at-large against Mr. Blodgett, who was one of the four on the slate agreed upon by the party leaders in the morning. Ex-Judge Carrow was also put forward by the slate smashers as the representative of the younger Democracy, but he also fell outside of the breastworks. The platform adopted declared strongly for a gold money standard, and warmly endorsed the administration of President Cleveland. The fact that Mr. Cleveland has not expressed himself as willing to accept the nomination was the only thing that prevented an effort to instruct the delegates for his renomination.

At St. Louis, June 10.

Washington, May 8.—Chairman Carter of the national Republican committee has issued a notice to members of the Republican national committee to meet in St. Louis on June 10, to prepare the temporary roll of membership and designate temporary officers for the convention. All persons desiring to present matters for the consideration of the committee are requested to be prepared on the assembling of the committee. Prior to June 1, communications should be addressed to the secretary, in care of the Arlington hotel, Washington, and thereafter in care of the Southern hotel, St. Louis.

Tennessee Democrats' Doings.

Nashville, May 8.—The Democratic state convention met here yesterday. Benton McMillin was chosen temporary chairman. He made a strong free silver speech. The platform adopted declares for the free, unlimited and independent coinage of silver at the ratio of 16 to 1. Robert L. Taylor was nominated for governor. Internal Revenue Collector Pond made an impassioned speech for Cleveland, and was so hissed that the chair was forced to make many personal appeals to the delegates to allow him to proceed. Bond was, prior to his appointment, a free silver man.

Thought to Be Man Wanted.

Magerstown, Md., May 8.—A negro, who said his name is Isaac Harris, and who is said to resemble the description of the man wanted for the murder of Elsie Kreglo, near Washington, was arrested yesterday, at Harper's Ferry, Va. While being taken to the jail, the prisoner broke away from his captors and plunged into the Potomac, in an attempt to drown himself. Washington officials believe he is the man wanted.

BOSTON ATHLETES

Welcomed Home Last Night by Large Crowds.

Boston, May 8.—Boston's laureled victors were given an ovation when they reached home last night. Park square station held a crush of people, all anxious to pay a tribute of welcome to the athlete winners in the Athenian games. The men hardly reached the steps of their bunting-draped car before they were tossed on the shoulders of the crowd, and amid an uproarious demonstration the procession pushed itself through the station, with Champion Burke in the lead. The men were placed on a tally-ho, and before a cheering crowd rode to the Boston Athletic association club house, where, after more cheers, an informal reception was held. Manager Graham reported that Burke, Clark, Arthur Blake and T. P. Curtis were in fine condition, and that J. B. Connolly, the other member of the team, was expected home next week.

Digna's Forces Faring Badly.

Suakin, May 8.—The dervishes have arrived at Adarama, in a dismayed condition. The families of Osman Digna and the other leaders have fled to El Damir, on the Nile. It is reported that 2000 dervishes have been ordered to reenforce Dongola.

Wedding invitations and visiting cards, engraved and printed, at lowest prices at THE SUN office.

AYER'S HAIR VIGOR PRESERVES THE Natural Color of the Hair

COMPLEXION POWDER Is an absolute necessity of refined toilet in this climate. Pozzoni's combines every element of beauty and purity.

WANTS LOOPHOLE

So African Company Trying to Evade

THE CHARGE OF COMPLICITY IN THE RAID.

Great Promises by Rhodes—a Lesson For Raiders.

London, May 8.—The Times this morning publishes a communication from Mr. Hawksley, solicitor for the British Chartered South Africa company, which contains the minutes of the board meetings, its correspondence, etc., during the period of the excitement over the Jameson raid and since, showing that Cecil Rhodes, before leaving London, on his return to Rhodesia, empowered Mr. Hawksley to tender his resignation to the Chartered company, if it should prove advisable, he being actuated by a supreme desire to preserve the company's charter.

The directors of the Chartered South Africa company, on Monday, cabled to Cecil Rhodes, at Gwelo, as follows: "Hesitate to accept resignation. What's your view?"

Mr. Rhodes replied, from Gwelo, on Wednesday: "Let resignation wait. We fight Matabele tomorrow."

The directors thereupon deferred their acceptance of the resignation. Colonial Secretary Chamberlain has intimated to the directors that the government has not considered it its duty to advise the directors in the present situation.

A dispatch from Gwelo, dated May 7, says that two Cape "boys" have arrived there from Bellingwe, and they report that 40 white persons have been compelled to stop there through the loss of their cattle. The messengers report that these men are holding their own against the enemy. The "boys" had narrow escapes from being shot.

Cecil Rhodes, who has been delayed there with his column, on the way from Salisbury to the relief of Buluwayo, has made an address to the people of Gwelo, in which he said they should lose no time in roughly thrashing the rebels, and giving them an everlasting lesson. "We will attack the enemy massed at Mavin," Rhodes said, "within a day or two, and will then proceed to Buluwayo with the smallest possible delay." Rhodes intends, he said, to remain in Rhodesia until the rebellion is crushed.

The advance of the imperial troops beyond Mafeking has been cancelled, on Earl Gray's statement that the back of the rebellion has been broken and that their assistance was not required at Buluwayo. Earl Gray also requests Governor Robinson not to increase the difficulties involved in forwarding supplies by sending any more troops.

A Pretoria dispatch to The Telegraph says: John H. Hammond's wife had a long and touching interview with President Kruger last night, at which she pleaded the cause of her husband and the other prisoners. President Kruger promised to consider everything, and he said he hoped that the matter would be settled by the end of the week.

VOTED TO INVESTIGATE.

Senators Will Look Into the Bond Issue. Pickler Blocks Legislation.

Washington, May 8.—By the decisive vote of 51 to 6, the senate yesterday inaugurated an investigation, to be conducted by the senate commitee on finance, into the facts and circumstances connected with the sale of United States bonds by the secretary of the treasury during the last three years. The six adverse votes were cast by Senators Caffery (La.), Faulker (W. Va.), Gray (Del.), Hill (N. Y.), Mitchell (Wis.) and Palmer (Ills.), all Democrats.

The debate was animated, and at times sensational, throughout the early hours of the day. Mr. Palmer's opposition to the resolution and his reference to "snap conventions" brought on a heated colloquy with Mr. Vest and Mr. Cockrell. The former arraigned the president and the administration for influencing public opinion and political conventions against silver, and specified conventions in Michigan and Nebraska. Mr. Hill closed the debate. The rest of the day was given to the river and harbor bill, considerable progress being made.

The net result of the 3½ hours' session of the house was the passage of a bill to amend the act creating the court of appeals, so as to allow appeals from the supreme courts of the territories to the court of appeals.

Mr. Pickler (Rep., S. D.) attempted to secure his revenge for the defeat he suffered Wednesday night, when the house refused to remain in session to pass private pension bills, by blocking legislation yesterday. He made the point of no quorum at every opportunity, and finally the house, losing patience, adjourned. Mr. Pickler threatens to keep up his tactics until he accomplishes his object, which, he says, is to secure further consideration for private pension bills.

Murder In Second Degree.

Rome, N. Y., May 8.—Early this morning the jury in the case of John Hildreth, the youth charged with wrecking a New York Central railroad train near here last fall, returned a verdict of guilty of murder in the second degree. He was the ringleader of four boys. His companions will be tried at once, unless they are willing to enter a plea of guilty of murder in the second degree.

Result of a Boxing Match.

New Britain, Conn., May 8.—In a boxing match between John Houlihan and Patrick Nolan, which was pulled off in a grove in Farmington, yesterday afternoon, Houlihan was knocked out in the 11th round, and rendered unconscious. He was not resuscitated at midnight, and the doctors believe his injuries will prove fatal. The police are searching for Nolan.

Creditors Get Nearly 75 Per Cent.

Richmond, Me., May 8.—By a decree of Judge Foster of the supreme court, Receiver Randlette of the People's Building and Loan association is paying the fourth and final dividend of 14.78 per cent on the association's assets, making a total of 74.78 per cent paid.

"Witches" Burned Alive.

Free Town, Sierra Leone, May 8.—The American missionaries at Timpany report that 11 natives were recently burned alive there on the score of witchcraft.

No Comparison.

No printing establishment in this city compares with THE SUN Job Print in its mechanical equipment and the excellence of its work. Did you ever try it?

THE VALLEY OF PAIN.

How One Woman Made Her Escape.

A Life of Torture Changed to a Life of Comfort and Happiness by the Discovery of Prof. Crosby.

The life story of Mrs. J. S. Daly will win the deep sympathy of every honest-hearted man and woman. She was interviewed recently in her pleasant home at 584 Putnam Avenue, in Cambridge, Mass., the historic seat of Harvard College. Mrs. Daly is a woman of rich intelligence and deep religious feeling, and her manner is charming. It has been her lot to suffer, and the story of her sufferings is given in her own words, as she told it to the reporter, that it might be carried to others who may be the means of leading them also out of the valley of pain.

"As a girl I was always having hemorrhages, and last November I had a very severe one that left me unable to eat anything, so that I was kept alive for two weeks by injections into the bowels of whites of eggs. God only knows what I suffered.

"I almost beggared myself trying to get relief from doctors in Boston, Newton, Newtonville, Watertown, Salem, Cambridge, and Andover. One after another they told me that I could not be cured. At the hospital where I had an operation performed for tumor, I had the same trouble from hemorrhages.

"The result was that I gave up doctoring, and when the blood came in my mouth I took witch-hazel to stop it. My stomach was swollen, and my bowels could not be moved by ordinary methods.

"This was my condition when, on Christmas day, I began to take Puritana. Almost from the first the Puritana treatment gave me comfort. My digestion became regular and thorough, and I passed from my bowels what seemed to be a rooty growth. My stomach came down to its natural size, so that I have since been able to wear my proper clothing. The terrible pain and distress left me. I sleep well and my appetite is good. The pain which I thought might mean another tumor is also gone. I know that it is wonderful what Puritana has done for me, and my friends who see me at the Christian Alliance Meetings, say that my cure is marvelous. They ask what did it, and I tell them Puritana. I believe it is only common humanity to let people know what pain and suffering can be saved by Prof. Crosby's great discovery, Puritana, and as for me, I bless the day my husband brought Puritana into our home."

HAVE YOU DROPPED YOUR WATCH?

If you have, bring it to us and we will repair it promptly and well. 15 years' experience at the repairing bench, and careful attention paid to every job, is the reason for our large and increasing repairing business. Try us once. CLEANING $1.00. MAINSPRINGS $1.00.

MOWER & SPARKS, 285 CENTRAL ST.

The Imperial Cloak and Suit Store

8 Merrimack and 11 Bridge Sts.

BARGAINS FOR FRIDAY AND SATURDAY.

Come and take in our window on Bridge street and you will be somewhat convinced with the low prices we are quoting on most beautiful and also desirable goods—Ladies Jackets lined through with Persian silk and velvet collars, button trimmings at $4.50.

Misses' and Ladies' Jackets in Scotch wool mixtures, Bishop sleeve, $3.75.

500 children's Reefers in all desirable shades, 75c.

Capes all wool (Drap de Dame) 98c.

100 Skirts plain and figured for $2.25 and $2.75.

Silk waists, an endless variety for $2.50, Dresden for $7.50.

Shirt waists, we have just received in the handsomest shades and patterns an endless variety at low prices.

Great Bargains in the Boot and Shoe Dept.

The Consumers' Brewing Co.'s

EXPORT BEER

Bottled and Steamed at the Brewery, is the

Best Spring Tonic

Just Out. For Sale by All Local Dealers.

WM. B. SOLOMON, M. D.

(Eldest son of the late Dr. James M. Solomon, the Celebrated Specialist in Chronic Diseases) of Attleboro, Mass., Has Opened an Office in

Swan Building, Central, St., Lowell

Office Hours: 10 to 12 a.m., 2 to 5 & 7 to 9 p. m

Fifth Congressional District Democratic Convention.

The democrats of the several cities and towns comprising the Fifth Congressional district are requested to send delegates to a convention to be held in Jackson Hall, Lowell, on Monday, May 11, 1896, at 3 o'clock p. m., for the purpose of electing two delegates and two alternates to represent this district at the Democratic National convention to be held at Chicago on July 7, 1896. Per order district committee.

JOHN J. HOGAN, Chairman.

—SPECIAL NOTICE—

Pictures Framed

To order cheaper than ever, from all the latest patterns.

Stationery and Blank Books and the May Fashion Books.

Merrimack House Block CAMBRIDGE. City Hall Square

TWO NICE FRONT ROOMS to let in THE SUN building, Merrimack square.

PLEASANT ROOMS to let in THE SUN building, Merrimack square.

It cures from head to foot.

Puritana

Trade Mark. PRIZE FORMULA OF Prof. Dixi Crosby, M.D., LL.D. DARTMOUTH COLLEGE. Registered.

Nature's Cure

Puritana differs from all other medicines as day differs from night. It cures disease by naturalizing and vitalizing the Power Producer of the human system. To any man, woman, or child, who will take it as directed, it will practically give

A New Stomach

To make the cure of any disease complete and permanent, the purifying, nourishing, correcting, and building-up process must begin and end in the stomach. It is the power producer of the human system, and by the aid of Puritana will give healthy Blood, healthy Heart, healthy Liver, healthy Kidneys, healthy Lungs, healthy Nerves, healthy Brain, and healthy Skin. Puritana is the prize formula of Prof. Dixi Crosby, of Dartmouth College.

If you are a sufferer, get of your druggist this great disease-conquering discovery the price is $1. for the complete treatment, consisting of one bottle of Puritana, one bottle of Puritana Pills, and one bottle of Puritana tablets, all inclosed in one package, or write to the undersigned, and you will bless the day when you heard of Puritana. The Puritana Compound Co., Concord, N. H.

Three Winners

Latest Styles. First Quality. Bottom Prices.

EAGLE SHOE STORE

215 DUTTON STREET.

J. J. LONERGAN, - - Prop.

Trim Your Lawn

We sharpen Lawn Mowers, and all kinds of edge tools, repair Bicycles and charge very modest prices on all work.

H. L. MILLS, Tool Sharpener

Broadway, Near Mt. Vernon Street.

J. B. GOODWIN,

WINDOW and DOOR SCREENS

Special Paint for Wire Screens. Screens repaired and refinished to look like new.

No. 782, DUTTON STREET.

THE NEW WOMAN

Will please step aside while the new tailors say a word.

Folks will not pay $35 to $45 for suits if they don't have to.

They do not now that we are hear, but who are we? Not upstarts. We are new in Lowell, but old and established in New York, Providence, Worcester, Washington, Richmond and elsewhere.

We make fine tailor-made suits at $15, $16 and $18, and the very best at $20 and $25. This is opening week. Come and see us.

GUARANTEE TAILORING CO.

42 Central Street.

Boston and Maine Railroad

Winter Arrangement.

WESTERN DIVISION.

Corrected to October 20, 1895.

TRAINS LEAVE MIDDLESEX STREET DEPOT, LOWELL.

For Boston, at 5.50, 8.15, 9.25, 10.50 a. m.; 12.05, 12.45, 2.30, 3.20, 4.05, 5.10, 6.15, 7.00, 9.30 p. m. SUNDAYS, 6.15 a. m.; 12.05, 4.15, 5.30, 7.25 p. m.

For Lawrence, 5.30, 9.25, 10.50 a. m.; 12.05, 2.30, 3.40, 4.05, 5.10, 6.15, 7.00, 9.30 p.m. SUNDAYS, 8.15 a. m., 12.05, 5.30, 7.25 p. m.

For Haverhill, 5.30, 9.25 a. m.; 12.05, 2.30, 3.40, 4.05, 5.10, 6.15, 7.00, 9.30 p. m. SUNDAYS, 8.15 a. m., 12.05, 5.30, 7.25 p. m.

For Salem and Lynn, 7.05, 8.10 p. m.

For Newburyport and Amesbury, 12.05, 2.30, 4.05, 6.15 p. m.

For Exeter and Dover, 6.50, 8.30 a. m.; 12.05, 3.40, 4.05, 5.10 p. m. SUNDAYS, 5.30 p.m.

For Rochester and Alton Bay, 8.30 a. m.; 12.05, 4.05 p. m.

For Somersworth, N. H., Salmon Falls, Sanford and Portland, 6.50, 8.30 a.m.; 12.05, 4.05, 5.10 p. m. SUNDAYS, 5.30 p.m.

For Augusta, Bath, Waterville, 8.30 a. m.; 12.05, 5.10 p. m. SUNDAYS, 5.30 p. m.

For Lewiston, 8.30 a. m; 12.05, 4.05, 5.10 p. m.

For Bangor, Belfast, Skowhegan, Rockland, 8.30 a. m., 5.10 p. m. SUNDAYS, 5.30 p. m.

For St. John, N. B., Halifax, N. S., Montreal and Quebec, 8.30 a. m., 5.10 p. m. (5.10 does not run Saturdays); SUNDAY, 5.30 p. m.

For Eastport and St. John's (per steamer), on Mondays and Fridays at 12.05 p. m.

For Castine, Deer Isle, Sedgwick, Bar Harbor, Jonesport and Machiasport (via steamer Frank Jones of Rockland), Tuesdays and Fridays at 5.10 p. m.

Southern Division.

On and After Oct. 20, 1895, Trains Leave Merrimack Street Depot, Lowell, as Follows:

For Boston, 5.45, 6.30, *6.50, *7.45, *8.30, *9.00, *9.40, 11.00 a. m.; 1.40, *3.00, 4.30, *5.33 p. m. SUNDAYS, 8.45 a. m.

Trains Leave Middlesex Street Station, Lowell, as follows:

For Boston, 5.42, 6.34, *6.53, *7.01, *7.18, *8.27, *7.48, *8.57, 9.03, *9.50, 11.03, 11.45 a.m.; 12.16, 1.43, *3.02, *4.00, 4.33, 5.20, *5.36, 6.24, 7.52 p.m. SUNDAYS, *8.18, *9.27, 1.45, *9.16 a. m; *4.25, *6.58 p. m.

For Woburn, 6.30, *7.01, 7.45, 11.00 a.m.; 1.40, 4.20 p.m. SUNDAYS, 8.45 a. m., *4.25, *6.58 p.m.

*Express. §Northern Depot Only. ¶Via Bedford.

For Lawrence, 6.30, 10.05 a. m; 4.15, 5.50 p. m

For Salem, and Way Stations, *7.35 a. m.; 1.25, 5.50 p. m.

☞ Time given below is from Middlesex street station.

For Ayer Junction, and Way Stations, 7.15 a. m.; 12.00, 5.00 and 5.47 p. m. SUNDAYS 2.15 p. m.

For Amherst, Milford and Wilton, 8.14 a. m.; 1.00, 3.43, 5.42 p. m. SUNDAYS 2 p. m.

For Greenfield, Peterboro', Bennington, Hillsboro' and Keene, 9.14 a. m. and 3.43 p. m. SUNDAYS, to Greenfield, 1.00 p. m.

For Nashua, Manchester and Concord, 7.40 9.14 9.45 a.m; 12.11, 1.00, 1.42, 3.43, 5.42, 6.20, 8.13, 8.43 p.m; SUNDAYS 10.09 a. m. (to Nashua only) 3 a.m., 2.00, 6.02, 8.13, 8.43 p. m.

For Penacook, Franklin, Lebanon and White River Junction, 9.14, 9.45 a. m; 12.11, (1.42 to Franklin and Bristol only), 5.42, *8.13 p. m.

For Warner, Bradford, Sunapee, Newport, (N. H.), Claremont and Claremont Junction—7.40 a. m; 1.42 p. m.

For St. Johnsbury and Lyndonville via Wells River—9.45 a.m; 1.42, *8.43 p. m.

For Montpelier, Montreal, Essex Junction, Burlington and St. Albans, via Central Vermont line—9.45 a. m.; 12.11, *8.13 p. m.

For Montreal and Quebec, via Montreal and Boston Air Line—9.45 a.m.; *8.43 p. m.

Quebec Express via White River Junction, 12.11, 8.13, p. m., daily except Sunday.

☞* Daily for Montreal.

D. J. FLANDERS, Gen. Passenger and Ticket Agent.

SCOTT & O'DAY,

Plumbers and Sanitary Engineers

Steam, Gas and Water Piping.

JOBBING PROMPTLY ATTENDED TO

54 APPLETON STREET.

Opposite New Post Office. Telephone 54-4.

Where is the Person

Man or woman, boy or girl, that does not like good, wholesome Bread? You may get along without many articles of food, but Bread you must always have, and when you stop and consider that the best costs no more than the poorest, why not get the best? You are always sure of the best in all kinds of Baking Supplies at

PETER WATSON'S

Bakeries, either at 58 to 60 Charles Street, or our new bakery, 465 Lawrence street.

IF YOU WANT A CASE

Of the Leading Brands of

LAGER, JONES' ALE, Or PORTER

TELEPHONE.

J. H. RILEY,

Bottler, Nos. 90 and 102 Lakeview Avenue

Telephone Number 474-4.

DO NOT FATIGUE

yourself by hurrying home to your dinner when you can get a fine lunch or a substantial dinner at

HARRY RICHARDSON'S

Dining Rooms, formerly Partridge's Café, Merrimack street, opposite Old Post Office. A first class bill of fare and moderate prices.

VARIETY STORES use old papers for wrapping purposes. We sell them at this office for 5 cents a hundred.

UNFURNISHED ROOMS to let in THE SUN building, Merrimack square.

NEW MUSIC HALL, W. H. BOODY, Manager.

Three Nights, Commencing May 7, 8, 9. And Usual Matinee.

The Young Romantic Actor,

MAURICE FREEMAN,

Formerly Max Freeman. Supported by his company in E. E. Rose's Society Comedy Drama, "The Westerner." A story of New York Life in four acts.

3 NIGHTS Commencing Monday, May 11, and Matinee Wednesday.

FLYNN & SHERIDAN'S

Big Sensation Double Show

20—White Artists—20 15—Creoles—15

An entertainment entirely different from any. Giving two distinct performances. Grand double opening. 10—big acts—10. 35—people—35. Extra.

JULIETTA NELSON,

The acknowledged queen of all high wire performers. White comedians, creole comedians, magnificent costumes, handsome scenery.

SAVOY THEATRE

Shattuck Street. N. A. MORRILL, Manager.

Today at 2.30. Tonight at 8.

Miss Ola Hayden, Contra-Tenor Vocalist, and Miss Frances Harrison, and Her Black Boys. The Famous—George Patterson Bros.—Paddy; Horizontal Bar Experts.

Long distance somersaults through space over middle to end bars. A marvelous astonishing performance; different from all others.

Hayden & Hetherington, Portrayers of refined Repertoire.

The Fattons' Dancing Act, concluding with Mr. John Patten's celebrated Tuba Solo.

Lavender & Thompson, Comedy Sketch.

James Bingham, and his Wooden Heads.

Evening: 10, 15, 25, 35c. Box seats 50c. Matinee: 10, 20, 25c. Every seat reserved. Box office open from 10 a. m. to 6 p. m. and 7. 15 to 9 p. m. A "Down Town" Ticket Office at Leeds' Ticket Agency, Runels building. Matinee prices to children 10c. to all parts of the House.

SPECIAL—Souvenirs for Ladies every Friday Evening. A Present and Reserved seat for Children at Saturday Matinee for 10c.

C. B. Coburn & Co.

When you paint you want to use the best.

Billings, King & Co.'s pure prepared paints are the best.

They are unsurpassed for Durability, Covering Capacity, Clear Tones, Purity, are pure Linseed Oil Paints. Sold only by

C. B. COBURN & CO.

61-67 Market Street.

Paints, Oils Glass and Varnishes, Artists' Materials.

COMFORTABLE NEGLIGEE

Shirts are an institution that has come to stay, and with each years' increasing popularity new and rich designs in comfortable fabrics are brought out. We have just received our Summer equipment and to say that we are pleased with them is putting it mildly. We know that you will like them. Our line of medium and light weight underwear is attracting much attention.

ARTHUR J. CUMMISKEY,

69 Merrimack Street.

RAILROAD MARKET

IN THE SWIM.

New green peas; new ripe tomatoes; new asparagus (from Billerica), strawberries and cream; etc. In fact everything you could wish for in meats or vegetables. Call and try us for a choice dinner.

F. M. BARNEY & CO.

Wholesale and Retail Merchant,

415 MIDDLESEX ST., LOWELL, MASS.

GO TO

CAVANAUGH & DISSAULT

FOR

Fine Custom Tailoring

42 CENTRAL STREET.

WET FEET

lead to Colds. Colds develop into Pneumonia—the great harvester for Father Time!

Take a Dose Now and Then of

ROCK RYE and HONEY

THE GREAT FRENCH REMEDY

All first-class Druggists have it on sale.

3 Sizes. 3 Prices

ONE STANDARD GRADE.

ROCK, RYE AND HONEY

CURES.

BAY VIEW HOTEL

Mrs. Nellie A. Smith, the well known boarding-house keeper, has leased the Bay View Hotel at

LYNN BEACH,

And the people of this city will find that the service will be first-class in every particular. People taking a ride on the electric or on a bicycle should call at the Bay View

J. M. KINGSBURY,

No. 372 Bridge Street,

Meats and Provisions.

(Successor to Street & Kingsbury.)

THE WEATHER.

Sun rises—4:29 a. m.; sets, 6:52.
Length of day—14 hours 23 minutes.
Moon rises—2:23 a. m.
High water—8:15 a. m.; 8:45 p. m.
Forecast for New England: Generally fair and warmer; southerly winds.

LOCAL NEWS.

The gentlemen's delight, Old Hundred.

T. C. Lee, fire insurance, Donovan bl'd.

The Lowell Wall Paper Co.; all styles; all prices, 18 Church street.

Improvements are being made in Post 185, G. A. R., hall.

The Sons and Daughters of Malne held a sociable last evening.

City Solicitor Qua and family are enjoying a trip in the Adirondacks.

Just try Rourke & Sullivan with your next order for coal. Send postal or telephone.

The Y. M. C. A., and Burkes basket ball teams have arranged for another game next week.

A conduit is being placed in Market street, opposite the police station, for the police telegraph wires.

Best coal at lowest prices at E. A. Wilson's, cor. of Bridge and Merrimack street Runels building. If you have no time to call, telephone.

The Middlesex county "Loyal Temperance Legion" will hold a convention at Pawtuckerville Cong'l church, Saturday, May 9, everyone invited.

The pupils of Charles V. Barker, assisted by Miss Lillian Dodge, reader, and the Amphion quartet gave a recital in Odd Fellows' hall last evening.

At a meeting of the Immanuel Baptist church, last evening, all the old officers were re-elected and it was voted to increase the pastor's salary to $1040 a year.

A report is circulated that the Lowell, Lawrence & Haverhill Electric Railway company has purchased the franchise of the Haverhill, Georgetown & Danvers Street Railway.

The officers and prudential committee of the North Middlesex conference of Unitarian churches met yesterday and arranged for the conference to be held in this city June 11.

An infant child of Nelson Sanford of 182 Charles street, ran a cambric needle full length into its leg Wednesday, while creeping on the floor. The needle was removed by Dr. Hollrook.

BOXING GOSSIP.

The Paper City Athletic club of Holyoke tendered Tom Moriarty a benefit Wednesday night. It was a frosty affair for Tom benefited only by the experience he had in getting his face punched in good style by one Daily of Wilmington, Del.

One of the features connected with the affair was the report of the meeting which appeared in the Springfield Union and should the reporter ever meander along this way Jack Leary will make him a life member of the Montauks.

A portion of the report is as follows:

"There was a fair crowd, and the several attractions developed marked interest, notably the opening bout, which was between Chick Vosella, the Holyoke bootblack, who carries a hair mattress on his chest, and Young Casey of Springfield. Chick had been in training for the fight a long time under Tom Moriarty's direction, and though improved materially, has about as much business in a roped ring as a goat has crossing a tight wire.

"It was to have been for six rounds only, but Referee George Snee of Haverhill ordered another round. In the middle of it he sent Chick to his corner and awarded the contest to Casey. It was Casey's fight from the beginning, and he should have got the decision at the end of the six rounds.

"Chick is a bunch of violets tied with green ribbon. The ribbon is just to show his nationality. He can eat and sleep and drink, but he can't fight. It's peculiar, but it's true. On the other hand, Casey can, and he didn't do a thing to his opponent except use his face as a target for all kinds of swift punches."

Paddy Moriarty of Lowell was to go on with Young Cross of Springfield, but the latter failed to appear, and after the former had offered to fight any 130 pound man in the audience, Dummy Fitzgerald consented to go on for four two-minute rounds. In the third he was very groggy and sent to his corner by the referee.

The Dummy is as strong as an ox. He works in a machine shop. Before he went to work there the firm had a derrick, but when the Dummy came they discharged it, and now Dummy lifts the heavy machinery.

Young Moriarty was the better fighter and had a cinch.

Billy Malone of Springfield, has the singular luck of invariably running up against stiff game. He was up against it in bad shape last evening, and was completely licked in the second round. His opponent was down on the bills as Jack Leary of Northampton.

He had all the ear marks of a ringer. He said that it was his first professional fight, and he said it swift so that it wouldn't sound so bad, but it was no use. Well, Leary, or whoever he may be, didn't do a thing with Malone, but eat him up.

He started in at the call of time, and when the first round was over Malone must have thought that he was a human punching bag.

His opponent used his right with fearful effect. Just before the referee stopped the contest Leary landed a right swing full on Malone's jaw. It was the deciding blow, for although he followed it up with several swings on the neck, the blow referred to was the one that did the trick.

In appearance Leary is a tighter of the Fitzsimmons type in replica. His neck sets well down on his shoulders, which are broad and deep, and his underpinning is very tight. He has a wicked right and shoots over on to Malone's neck and face with a force and regularity that even in the first round foreshadowed an early termination of the contest. Malone was completely outclassed.

The final bout was of eight rounds having been cut from 20 owing to lack of funds. Dailey had a pretty easy thing though it was called a draw as both were up at the call of time.

Mike Sears has signed to box Luke Burke at the Cricket grounds on May 23. They will go 20 rounds for a decision.

Tom Scully is negotiating for good matches for the syndicate affair May 30, also at the Cricket grounds.

A large number of local sports will attend the Smith-McCoy bout in Boston on the 18th.

Granulated Sugar 5 1-2c. a lb.

Our new price for granulated sugar is 5 1-2c. a lb. We don't think that you can buy it any cheaper. Dickson Bros., the big tea dealers, 68 Merrimack street.

Bowling, Billiards, Pool.

Tournaments and prizes at Les Miserables, East Merrimack street.

Dr. Colburn DENTIST 91 MERK ST.

MERK'S THE PILL THAT WILL CURE HEADACHE DYSPEPSIA CONSTIPATION PILLS

MEMORIAL DAY.

Arrangements Completed Last Evening—Rev. George F. Kenngott the Orator.

The arrangements for the Memorial day celebration were about completed last evening.

The general arrangements are somewhat the same as usual, Post 42 will visit the Lowell cemetery, Post 120 will visit the Gorham street cemeteries and Post 185 will visit the School street cemetery. In the morning Post 185 will divide itself into three delegations, one of which will go to Tewksbury, one to Chelmsford and one to Carlisle. Post 120 will go to Tyngsboro as usual.

The program for Memorial Sunday is not yet fully completed but the orator for the occasion has been decided upon and he will be Rev. George F. Kenngott. Chief Marshal Varnum expects to be able to issue his general orders about the 16th or 17th.

The route of procession will be as follows: Form at South common, through Thorndike to Middlesex, to Central, to Merrimack to Monument Square.

Tremendous Bargains in Trimmed Hats At M. J. Brady's.

500 stylish trimmed hats and bonnets this season's goods, sold to date $2 to $4, for Friday and Saturday at 98c.-$1.97, each, at M. J. Brady's, 19 and 23 Palmer street.

Militia Officers will be Heard Tonight.

The committee on military affairs will meet this evening at 7.30 and notwithstanding the reports to the contrary in some of the papers, will grant a hearing to the officers of the military companies, who protested against the location of the new rifle range in Dracut.

TELEGRAPHIC BRIEFS

The city of Mexico is to have an electric railway.

Vice Admiral Sir Robert O'Brien Fitz Roy, K. C. B., is dead.

Kurds are blamed for the present outrages against Armenians.

The owner of the New York Tribune will purchase The Sun building.

A second British Blue Book on the Venezuelan matter will be ready May 13.

Dr. William J. Scott, a leading physician of Cleveland, is dead, aged 74 years.

John Soultus, an Indian, was killed near Pictou, N. S., by a train. He was deaf.

Malcolm McDonald was elected captain of the Harvard university freshmen crew.

Everett Skinner, a Waltham (Mass.) barber, was fined $25 for not shaving a colored man.

Authority has been given for the building of the Woburn and Reading (Mass.) street railway.

There have been 27 new cases of cholera and 14 deaths from that disease at Alexandria.

Edwin Bethel, who shot five times at his wife, Dallas Tyler, at Hartford, April 29, will be examined as to his sanity.

Al Roome, the comedian, died at Bridgeport, Conn., from asthma and heart failure. He was 30 years of age.

L. H. Brigham was found dead in bed at Palmer, Mass. He was prominent in Masonic circles, having taken the 32d degree.

Henry S. Adams, cashier and accountant at the Boston postoffice, has completed 50 years of service in the postoffice department.

Captain Roger S. Littlefield of the United States engineer corps died at Beaunon, Or. He was a native of Randolph, Mass.

The ice in Moosehead lake has broken up, and is moving out. Trout are biting, and fishing is accompanied with good catches.

Half of the schooner Daniel B. Fearing, wrecked at Cahoon's Hollow, is insured in Boston. The cargo of coal was fully insured.

Mgr. Gallimberti, prelate and diplomat, formerly papal ambassador to Austria-Hungary, died at Rome. He was born in 1828.

Secretary Carlisle urges the senate to hold to the deficiency estimate of $1,150,000, and to appropriate the same for the customs department.

A woman named Mrs. Daly was crossing the Intercolonial railroad tracks at Stellarton, N. S., when a train ran over her, killing her instantly.

It is reported that Samuel W. Holman of Hillsboro, N. H., police justice of that town, will be a candidate for congressional honors next fall.

The roundhouses and 12 locomotives belonging to the Queen and Crescent railroad company at Somerset, Ky., were destroyed by fire. Loss, $300,000.

Count von Reichenau, secretary of the German legation at Bucharest, Roumania, has been appointed first secretary of the German embassy at Washington.

George W. Granger, aged 75, one of the wealthiest and most prominent citizens of Tolland, Mass., was found dead under a clump of bushes near his home. Death was due to apoplexy.

A notice posted on the gates of the Lockwood cotton mills at Waterville, Me., announces a cut in wages for the 1300 operatives, bringing the wages to the figures in force last June.

Schooner Alice Phoebe was passing through St. Peter's (C. B.) canal, and while Captain Meyers was stooping over the rail to exchange a fender, his head came in contact with a projecting timber. Death was instantaneous.

Much in Little

Is especially true of Hood's Pills, for no medicine ever contained so great curative power in so small space. They are a whole medicine chest, always ready, always efficient, always satisfactory; prevent a cold or fever, cure all liver ills, sick headache, jaundice, constipation, etc. 25c. The only Pills to take with Hood's Sarsaparilla.

Hood's Pills

BAY STATE LEGISLATURE

SUM OF $600,000 FOR STATE HIGHWAYS.

Another $100,000 For the Gypsy Moth Pest.

Boston, May 8.—The house passed an appropriation bill of $600,000 for state highways, and rejected the bill providing for a uniform railroad rate bill of 2 cents a mile. The house committee on ways and means reported in favor of a bill appropriating $100,000 for the extermination of the gypsy moth. The bill was ordered to a third reading under suspension of the rules. The house held an evening session to consider the matter of a lease of the Boston subway. The fight was against a 50-year lease, and a monopoly lease, and finally the bill reducing the lease from 50 to 10 years was passed to a third reading, all amendments to it being killed, and a bill to prevent an exclusive lease being also passed.

DOUBLE FUNERAL

Of the Two Men Swept Over the Falls on Patriots' Day.

Lawrence, Mass., May 8.—The body of Frank Feeley, who was swept over the dam on Patriots' day, with Herbert Kennedy, was found yesterday by his sister Mary, lodged in a tree, at Gage's ferry, North Andover. Miss Feeley has been watching the river for the body since the accident. Kennedy's body, which was found at West Newbury, Wednesday, has been brought here, and both funerals occurred today.

MR. PUFFER FAILS

In the Sum of $50,000—He Offers 20 per Cent.

J. Frank Puffer doing business under the firm name of Puffer & Son, furniture dealers on Market street, has gone into insolvency.

The amount of his indebtedness is $50,000 and he offers creditors 20 cents on the dollar.

The petition in insolvency was filed at the court of insolvency in Cambridge, yesterday, by James F. Corbett of the firm of Burke, Marshall and Corbett. The banks in Lowell affected are the Mechanics, and Appleton National, the first named losing about $15,000.

It is said Mr. Puffer's failure was hastened by the signing of several of the notes of F. W. and S. B. Puffer, which he was called upon to pay. His creditors were crowding him and several had attached his property.

FOURTH OF JULY COMMITTEE.

It Will Meet on Next Monday Evening.

Mayor Courtney has called a meeting of the Fourth of July committee for next Monday evening. He and Councilman Miskella had a talk yesterday afternoon, and the latter insisted that the mayor should call a meeting.

Alderman Howe, who is on the committee, says he favors an antique and horrible parade, with prizes offered as the main feature.

BOWLING NEWS.

The Highland club went to Lawrence, last evening, and with ten men on a side defeated the Home club of that city in a bowling match, 4965 to 4828.

MAYOR COURTNEY

Talks With Engineer Bowers About the Stone Crusher.

Mayor Courtney interviewed Supt. Cheney and City Engineer Bowers in his office yesterday afternoon, relative to the purchase of that new stone crusher.

He questioned Mr. Bowers, whom he regards as a very conservative official, and the latter stated that the new stone crusher is needed. He said that the old one is badly used up, and to repair it would cost a considerable amount.

He considered the new crusher an excellent one and felt certain it will meet all requirements of service.

The mayor felt satisfied with Mr. Bowers' explanation.

A STANDING MENACE

To Peace and Health Cured by the Standing Remedy in Lowell.

To those whose employment requires constant standing come evils arising from organs unable to stand the years of strain without crying out. The kidneys feel the strain of such occupations sooner and more keenly than any other. Located directly under the small of the back on each side of the spine, they produce backache as it is termed, and of the kind that increases in duration and intensity until life is made wretched. Following close on the heels of backache come urinary troubles and irregularities, not only painful but dangerous and disagreeable beyond measure. Under such conditions do you wonder that many take interest in a subject much written about today, "Is life worth living?" The sick answer, No; the well laugh at the absurdity of the question. Health determines it.

Mrs. Mary Traynor residing at 28 Pearl street, Lowell, has stood all day for years at a spooling machine. This brought kidney backache, which later developed by urinary trouble into a worst stage. Health and added weight seemed to return when taking a rest in the country during vacation, only to be rapidly lost again on return to work. Her back ached incessantly, dizziness and headache, and a constant desire to sit down, and torture to rise again. The urine was high colored with reddish deposit and inflammation of membranes. She adds: "I did not know what to do, having doctored without success, and I was discouraged. I heard of Doan's Kidney Pills and although I had little faith in them, I got a box at Ellingwood & Co's, Merrimack and Central streets, and after a few doses I felt very much better, and continuing their use, the backache left me, the stiffness was gone, my head was clear, I have no urinary trouble whatever and I feel like another person.

For sale by all dealers, or sent by mail on receipt of price by Foster-Milburn Co., Buffalo, N. Y., sole agents for the U. S.

Harvard TONIC PILLS THE GREATEST NERVE AND KIDNEY REMEDY ON EARTH. Price 50¢ Sold by all druggists. HARVARD PILL CO. LOWELL, MASS.

STRICTURE.

ADVICE FREE.—I have nothing to sell. I was a great sufferer for years. I tried doctors and remedies without relief, but am now perfectly well. Address, with stamp, and I will tell you how I was cured by a safe and sure way, without cutting, dilating, pain, or detention from business. For obvious reasons I do not give my name. Address "GRATITUDE," box 158 Bale Bay Postoffice, Boston Mass.

By Every Test They've Proved The Best.

We move our Laboratory to Lowell in the near future. Our Goods are on sale here now.

RED SEAL

TOILET WATERS,
ALMOND CREAM,
PERFUMES,
TOILET SOAPS,
FLAVORING EXTRACTS,
Proprietary Articles,

Standard High-Grade Goods

AT POPULAR PRICES.

We manufacture a **full line** of the above goods. Every article is guaranteed to be of highest quality, pure, reliable and positively superior to competition.

The following dealers in this city carry a full line of these popular preparations:

RETAILED BY THE FOLLOWING DEALERS:

O. B. Ranlett,
Lowell Co-Operative Ass'n,
Cheever & Russell,
P. P. Stiles & Co.,
Hartwell & Co.,
L. H. Clark,
J. F. Kelty,
A. D. Puffer & Son,
C. M. Erskine,
D. R. Boynton,
David Gerow,
Miller Bros.
Ela & Locke,
W. H. Brown,
Geo. Campbell,
C. G. Coburn,
T. M. O'Neil & Co.,
E. T. Joyce,
Greenwood Bros.,
E. J. Clement,
J. B. Richardson & Sons,
M. A. Taylor,
F. A. Tuttle,
Coffey & Co.,
G. Leighton,
Leonard & McGann,
F. D. Munn & Son,
McNulty Bros.,
F. M. Barney & Co.,
C. L. Smith.

Toilet Preparations, Perfumes, etc., may be had at the department stores of

A. G. Pollard & Co., The Bon Marche, O'Donnell & Gilbride,
Also, at most toilet counters in the city.

AT WHOLESALE BY F. M. BILL.

When you buy Red Seal Preparations you patronize Home Industry.

RED SEAL COMPANY, Lowell, Mass.

CHRIS HOLMES' SPECIALTY STORE,

EXCLUSIVELY LADIES' GARMENTS AND SUITS.

Nos. 124 and 126 Merrimack Street

Bottom Fallen Out OF THE CLOAK MARKET

A New York manufacturer hard up for money. COLD CASH DID THE BUSINESS. His entire line at 42 1-2c. on the dollar. Now is your golden opportunity to secure for little money an elegant JACKET, SILK CAPE, VELVET CAPE, CLOTH CAPE, SUITS, DRESS SKIRTS, Misses' or Children's Reefers, Silk Waists and Mackintoshes, etc., etc. Our own entire line thrown into the "Maelstrom" of Low Prices. This Gigantic Rock-bottom Sale takes place

FRIDAY AND SATURDAY, MAY 8th and 9th. COME ONE, COME ALL.

Ladies' Jackets.
$5 Jackets at $1.98.
$6 Jackets at $2.97.
$7.50 Jackets at $3.95.
$10 Jackets at $4.50.
$12.50 Jackets at $4.95.
$15 Jackets at $7.50.

Misses' Jackets.
$4.50 Jackets $1.95.
$9.50 Jackets $3.95.
$15 Jackets $5.95.
$7 Jackets $2.98.
$12.50 Jackets $4.95.
$18 to $25 Jackets $10.75.

Cloth Capes.
$3.50 Capes $1.49. $5 Capes $1.98.
$7.50 Capes $2.97. $10 Capes $3.98.
$12.50 Capes $4.95.

Dress Skirts.
$2.50 Figured Brill. Skirts $1.19.
$3.50 Figured Brill. Skirts $1.49.
$5 Figured Brill. Skirts, $1.98.
$6 Figured Brill. Skirts, $2.98.

Suits.
$8 Ladies' Suits $2.98.
$10 Ladies' Suits $3.97.
$12.50 Ladies' Suits $5.

Children and Misses' White CONFIRMATION DRESSES
Bargains at $1.49, $1.75, $1.98 to $4.
300 new dresses just received.

Children's Reefers.
$1.75 Reefers 75c.
$4 Reefers $1.98.
$3 Reefers $1.49.

Mackintoshes.
$3.50 two-cape Mackintoshes $1.
$7.50 all-wool Mackintoshes $2.95.
$10 Mackintoshes $4.95.

Silk Waists.
$5 Waists $1.98.
$6 Waists $2.97.
$10.50 Waists $4.95.

Wrappers.
$1 Wrappers 59c. $1.50 Wrappers 98c.

Hundreds of other Bargains that we have not time to mention. Don't Miss This Sale.

CHRIS HOLMES' SPECIALTY STORE, - - - - 124 AND 126 MERRIMACK STREET

A FRIENDLY STORE.

Friendly invitations, friendly welcomes, friendly clerks, friendly talk, friendly merchandise, friendly prices. Why not? Don't you wish to become one of our friends?

A. E. O'HEIR & CO., Furniture, Carpets, Ranges. Cash or Installments.

16 Merrimack Street.

G. C. TAYLOR & CO.

GREAT SPECIAL BARGAIN SALE FOR FRIDAY and SATURDAY.

Lowest prices ever known on Choice Merchandise of every description. The greatest bargains ever known on Ladies' Capes and Jackets, Separate Skirts, Shirt Waists, Dress Goods, Hosiery and Underwear, Corsets, Belts and Laces.

EXTRA BARGAINS.

10 pieces Black Henriettas, 48 inch, 49 cents. Down from 75 cents.

12 pieces 38 inch Brilliantine, fancy figures, 25 cents, worth 50.

50 Dress Patterns $5, were $10.

50 dozen Very Fine Summer Corsets 39 cents, worth 50 cents.

25 dozen best 50 cent Corsets in America.

25 dozen Gilt Belts 25 cents, down from 50c.

150 dozen extra quality Ladies' and Gents' Hose 10 cents a pair, 3 pairs for 25 cents.

LACE COLLARS—10 dozen Handsome Lace Collars, satin trimmed, 39 cents for this sale, worth 75 cents.

G. C. Taylor & Co.

New York CLOAK and Suit Co.

NO. 12 JOHN STREET.

Exciting Prices on Our Entire Stock.

The bargains we offer you this week for generous value cannot be duplicated in Lowell.

150 Ladies' and Misses' Jackets of All-Wool Clay Diagonal, Cheviot or Jersey Cloths in tan, navy and black, early season prices $6.50 and $7.50, your choice now for $3.50.

Children's Plaid Woolen Dresses, 4, 6, 12 and 14 years, worth $3.00, your choice, 95c.

150 Children's Reefer Jackets in blue, red, or fancy mixtures, handsome and stylish, early season prices, $4.00 and $4.50. Your choice now for $1.75.

Ladies' Plain Wool Waists, bishop sleeves and velvet trimming, worth $2.50. Your choice, $1.15.

OUTING SUITS.

Largest and most complete line of outing suits in Lowell. Made in Check Combination, Fancy Mixtures, Covert Cloth, Serges, Grass Linens, etc., all tailor-made, and the very newest designs. Prices $4.95, $6.75, $7.50, $8.75, $9.75, $10.75, $11.50 and upward.